

Version 1.0
May 2013

Revision History

Ver.	Date	Description
1.0	May 27, 2013	First release

TABLE OF CONTENTS

1. BENCHMARK	5
2. BIOS.....	6
3. BMC (BASEBOARD MANAGEMENT CONTROLLER).....	10
4. CHASSIS	15
5. CPU	16
6. EXPANSION SLOTS	20
7. IO MODULE.....	22
8. ISCSI.....	23
9. MAIN-BOARD	26
10. MEMORY	27
11. MORE INFORMATION	32
12. ONBOARD GIGABIT	33
13. ONBOARD SAS/SATA SOFTWARE RAID (ESRTII).....	35
14. ONBOARD SAS/SATA SOFTWARE RAID (RSTE).....	40
15. OS SUPPORT	48
16. PCI & PCI-EXPRESS.....	50
17. POWER SUPPLY	52
18. RACK-MOUNT.....	53
19. SAS BACK-PLANE.....	54
20. SAS RAID (MEGARAIID 9260-16I/9280-16I4E).....	57
21. SAS RAID (INTEGRATED RAID MODULE RMS25CB040/RMS25CB080)	70
22. SMART CONSOLE.....	83
23. SMART SERVER MANAGER.....	92
24. SYSTEM ID (SERVICE ID) LED	95
25. SYSTEM STATUS LED.....	97
26. TROUBLESHOOTING.....	98
27. VIDEO	101

28. VIRTUALIZATION102

Altos T350 F2 FAQ (Frequently Asked Questions)

1. Benchmark

1. Which benchmark does Altos T350 F2 provide?

ANSWER: Currently, Altos T350 F2 provides below benchmark results:

- SPEC CPU2006
- SPECpower_ssj2008

2. Where can I find the Altos T350 F2 benchmark results based on SPEC CPU2006?

ANSWER: Please go to SPEC web site,

<http://www.spec.org/cpu2006/results/>

3. Where can I find more information about SPEC CPU2006 benchmark?

ANSWER: More information of SPEC CPU2006 can be found at

<http://www.spec.org/cpu2006/>

4. Where can I find more information about SPEC Power_ssj2008 benchmark?

ANSWER: More information of SPEC Power_ssj2008 can be found at

http://www.spec.org/power_ssj2008/

5. Is there any SPEC CPU2000 result for Altos T350 F2?

ANSWER: No, SPEC CPU2000 benchmark has been retired by SPEC in February, 2007. SPEC CPU2000 results submissions are not being accepted and these suites are no longer being supported by SPEC.

6. Can I compare the SPEC CPU2006 result with SPEC CPU2000?

ANSWER: No.

Altos T350 F2 FAQ (Frequently Asked Questions)

2. BIOS

1. What features can Altos T350 F2 BIOS support?

ANSWER: Please refer to the table below.

Features	BIOS	NOTE
SMBIOS	2.6.1	
ACPI (Advanced Configuration of Power Interface)	4.0a	
UEFI/EFI	2.1	

2. How do I know the latest version of BIOS/firmware of Altos T350 F2?

ANSWER: Please refer to Altos T350 F2 THOL (Tested Hardware & Operating System List).

3. Where can I access the Event Log of Altos T350 F2?

ANSWER: Please access the SEL (System Event Log) through Smart Console.

4. Is there a DOS utility to access the Event Log?

ANSWER: No.

5. Does Altos T350 F2 BIOS supports "Rolling BIOS" feature which there are two copies of BIOS in the Flash ROM?

ANSWER: No

6. How do I enter BIOS Setup?

ANSWER: Please press F2 during POST.

7. Where could I find the version of BIOS?

ANSWER: Please enter BIOS Setup during POST.

- a. Please select Main.
- b. You would see below information:

```
System BIOS
BIOS Version:      SE5C600.86B.01.06.0002
Build Date:       11/01/2012 15:39:18
```

In this example, the BIOS version is 01.06.0002.

8. Where could I find the version of BMC firmware, FRU, SDR?

ANSWER: Please enter BIOS Setup during POST.

- a. Please select Sever Management.
- b. Please select System Information.
- c. You would see below information:

```
BMC Firmware Revision: 1.17.4151
ME Firmware Revision:  02.01.05.107
SDR Revision:          SDR Package 1.09
```

Altos T350 F2 FAQ (Frequently Asked Questions)

In this example, the BMC firmware version is [1.17.4151](#), SDR version is [1.09](#).

NOTE. The FRU is included in SDR package. There is no additional version information for FRU.

9. Can Altos T350 F2 support BIOS Recovery when BIOS is corrupted unexpectedly during BIOS update?

ANSWER: Yes.

10. What's UEFI (Unified Extensible Firmware Interface)?

ANSWER: The first EFI (Extensible Firmware Interface) specification was completed in the late 1990s, and in 2005 the Unified EFI Forum was formed to standardize and promote UEFI implementations.

In contrast to BIOS, UEFI defines a set of boot and runtime services that have standard syntax and semantics for interfaces and data structures. This means that all UEFI implementations behave essentially the same way, making it possible to test and develop standard drivers and applications. This greatly improves interoperability, reduces the complexity of supporting new hardware, and helps computer manufacturers to update and maintain firmware more rapidly.

More information can be found at:

<http://www.uefi.org/>

11. What's the difference between EFI & UEFI?

ANSWER: The EFI 1.10 specification is contributed by Intel and Microsoft. Intel holds the copyright of EFI 1.10 specification. The UEFI Forum evolves, extends, and adds new functionality required to produce UEFI 1.0 specification. All licensing for UEFI 1.0 specification will come from UEFI Forum.

12. What's the benefit of UEFI?

ANSWER: UEFI firmware provides several technical advantages:

- OS Boot from GPT (GUID Partition Table)
UEFI supports a more flexible partitioning scheme based on GPT. GPT disks use 64-bit values to describe partitions, which allow a maximum disk size of roughly 16.8 million TB and over 100 primary hard disk partitions.
- Provides a pre-boot execution environment (not an OS)
UEFI drivers and applications are designed to execute in the boot environment with very few constraints. Therefore, UEFI can provide a full network stack with high-resolution graphics and access to all devices, even if no functional operating system is available.
- Removes the Upper Memory Block limit for Option ROM's
All UEFI implementations that conform to the UEFI specification include an EBC (EFI Byte Code) interpreter. EBC images are option ROMs that are compatible across all processor architectures. Additionally, because EBC images are highly compact and universally applicable, option ROMs in a PCI card can be much smaller than on BIOS systems.
- Compatibility with earlier BIOS
The systems with UEFI firmware can boot operating systems that are UEFI-capable and older operating systems that support only BIOS.

13. What's EFI shell?

Altos T350 F2 FAQ (Frequently Asked Questions)

ANSWER: The EFI shell is a unique feature embedded in EFI firmware. Users can execute EFI commands in the EFI Shell. The EFI shell works as a small OS.

NOTE. You could update BIOS in EFI shell. Please refer to Altos T350 F2 BIOS Release Note for more detail.

14. How do I enter EFI shell?

ANSWER: Please press **F6** during POST.

You would see below options:

Internal EFI Shell

Please select **Internal EFI Shell** and press Enter.

15. What are the requirements to support OS installation in EFI mode?

ANSWER: The requirements to support OS installation in EFI mode are as below.

- a. The system BIOS must support UEFI/EFI.
- b. The OS is EFI-Aware OS and can support EFI boot. & install.
- c. The OS media (such as ROK) must support EFI boot & install.
- d. The onboard disk controller or add-on disk controller must support EFI.

16. How do I select OS installation in EFI mode if the OS DVD media supports EFI mode?

ANSWER: Please press **F6** during POST.

You would see options similar to below.

UEFI: HL-DT-STDVD-ROM GSA-E60L1.00

HL-DT-STDVD-ROM GSA-E60L1.00

Please select **UEFI: HL-DT-STDVD-ROM GSA-E60L1.00** and press Enter.

17. I cannot select OS installation in EFI mode when I use Windows Server 2008 R2 ROK.

ANSWER: Please use Windows Server 2008 R2 SP1 ROK.

Windows Server 2008 R2 SP1 ROK can support OS installation in both Legacy mode and EFI mode.

18. How do I select OS installation in Legacy mode if the OS DVD media supports EFI mode?

ANSWER: Please press **F6** during POST.

You would see options similar to below:

UEFI: HL-DT-STDVD-ROM GSA-E60L1.00

HL-DT-STDVD-ROM GSA-E60L1.00

Please select **HL-DT-STDVD-ROM GSA-E60L1.00** and press Enter.

19. How do I force EFI mode of the add-on RAID card if it can support EFI?

ANSWER: Please enter BIOS Setup during POST

- a. Please select Boot Options.
- b. You would see below information.

EFI Optimized Boot

[Disabled]

Altos T350 F2 FAQ (Frequently Asked Questions)

c. Please change the setting of EFI Optimized Boot from Disabled to Enabled.

EFI Optimized Boot [Enabled]

d. After EFI Optimized Boot is enabled. You would see below information.

Use Legacy Video for EFI OS [Disabled]

e. Please also enable Use Legacy Video for EFI OS.

Use Legacy Video for EFI OS [Enabled]

f. Please save the setting and exit from BIOS Setup.

20. How do I enable the Legacy mode support of the add-on RAID card?

ANSWER: Please enter BIOS Setup during POST

a. Please select Boot Options.

b. You would see below information.

EFI Optimized Boot [Disabled]

c. Please make sure the setting of EFI Optimized Boot is Disabled.

NOTE. The default setting is EFI Boot is Disabled..

a. Please save the setting and exit from BIOS Setup.

Altos T350 F2 FAQ (Frequently Asked Questions)

3. BMC (Baseboard Management Controller)

1. What's the BMC of Altos T350 F2?

ANSWER: Emulex Pilot III.

2. Is BMC embedded on Altos T350 F2?

ANSWER: Yes, BMC is embedded on Altos T350 F2.

3. Is Altos T350 F2 IPMI 2.0 (Intelligent Platform Management Interface 2.0) compliant?

ANSWER: Yes, Altos T350 F2 supports IPMI 2.0.

4. What features can Altos T350 F2 BMC support?

ANSWER: Please refer to the table below.

Features	BMC	BMC + RMM4 Lite	BMC + RMM4 Lite + Dedicated Management Port	NOTE
IPMI 2.0	Yes	Yes	Yes	
OOB (Out of Band)	Yes	Yes	Yes	
IPMB (Intelligent Platform Management Bus)	Yes	Yes	Yes	
Dedicated NIC (10/100 Mbps)	No	No	Yes	2
Share-NIC	Yes	Yes	Yes	
Network Fail-over	Yes	Yes	Yes	
SEL (System Event Log)	Yes	Yes	Yes	
Server Health Monitoring	Yes	Yes	Yes	
Remote Power Control (on/off, reset)	Yes	Yes	Yes	
SOL (Serial Over LAN)	Yes	Yes	Yes	
WDT (Watchdog Timer)	Yes	Yes	Yes	
RMCP (Remote Management Control Protocol)/RMCP+	Yes	Yes	Yes	
Power Management (Node Manager)	Yes	Yes	Yes	1

NOTE 1. More information of node manager can be found at:

<http://www.intel.com/content/www/us/en/data-center/data-center-management/node-manager-general.html>

NOTE 2. Dedicated NIC can be supported when Dedicated Management Port is installed.

5. Where can I install the optional RMM4 Lite?

ANSWER: Please refer to the picture below.

Altos T350 F2 FAQ (Frequently Asked Questions)

RMM4 Lite
Connector

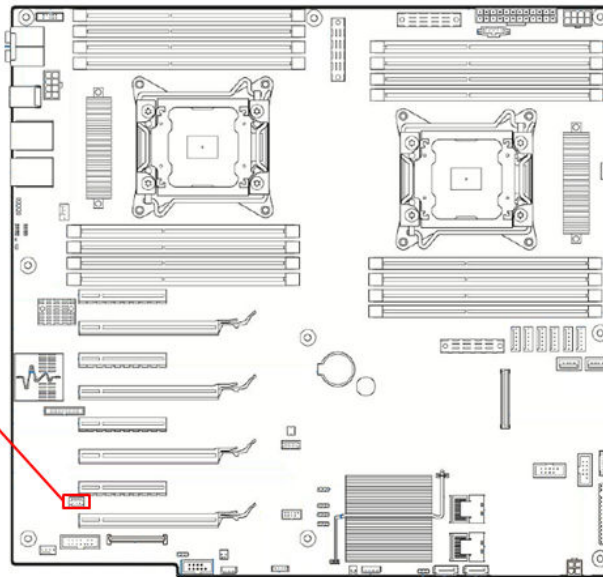

6. Does Altos T350 F2 BMC support share-NIC technology with onboard Gigabit?

ANSWER: Yes

7. Which network port of Altos T350 F2 is connected to BMC?

ANSWER: Altos T350 F2 support two types of network connection interface and two types of network connection mode for BMC connection.

For connection interface

- **Shared (Default):** BMC is connected to onboard Gigabit LAN 1 and LAN 2 port.

Onboard LAN port 1

Onboard LAN port 2

- **Dedicated (Optional):** BMC is connected to optional dedicated server management port.

Altos T350 F2 FAQ (Frequently Asked Questions)

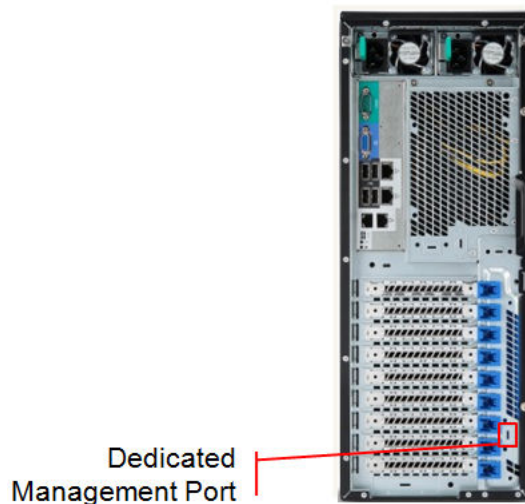

For connection mode:

- **Concurrent (Default)**: All of onboard LAN port 1, onboard LAN port 2 and optional dedicated server management port can be used for management with different IP address. All NIC ports must be on different subnet.
- **Failover**: All of onboard LAN port 1, onboard LAN port 2 and optional dedicated server management port are bonded together. The setting of onboard LAN port 1 will be used for bonding. If a connection fails, Smart Console connection will switch to the others. Failover mode can be enabled in Smart Console.

8. How do I configure the IP address of BMC on Altos T350 F2?

ANSWER: Please enter BIOS Setup during POST.

- Please select Server Management.
- Please select BMC LAN Configuration.
- You would see information below.

Baseboard LAN configuration

IP Source	[Static]
IP Address	010.036.060.100
IP Subnet Mask	255.255.255.000
Gateway IP	010.036.060.001

Intel (R) RMM4 LAN Configuration

Intel (R) RMM4	Intel (R) RMM4+DMN
IP Source	[Static]
IP Address	010.036.061.100
IP Subnet Mask	255.255.255.000
Gateway IP	010.036.061.001

- Please specify IP address, IP Subnet Mask, and Default Gateway under Baseboard LAN configuration for share NIC of onboard LAN port 1.
- If Altos T350 F2 is installed with Dedicated Management Port, please specify IP address, IP Subnet Mask, and Default Gateway under Intel (R) RMM4 LAN configuration
- Please save the settings and exit from BIOS Setup.

9. Can Altos T350 F2 BMC use the same IP address as the one in operating system?

Altos T350 F2 FAQ (Frequently Asked Questions)

ANSWER: No. Please do not use the same IP address for BMC and operating system.

10. Should I unplug the power cord of Altos T350 F2 after I update the BMC firmware or SDR?

ANSWER: You do not need to unplug the power cord of Altos T350 F2 after updating the BMC firmware.

Since the BMC will continue to operate even though the system is powered off. So, please reboot the system so that the BMC is reset to reload the BMC firmware or FRUSDR.

11. Should I update the BMC, FRU and SDR when I add/remove CPU or memory on Altos T350 F2?

ANSWER: Yes, you need to re-update the SDR when add/remove CPU and PSU.

12. Should I change any jumper before I update the firmware of BMC or FRUSDR?

ANSWER: No.

13. What's the default username & password of BMC of Altos T350 F2?

ANSWER:

Username: root

Password: superuser

14. How do I enable the failover function for BMC connection?

ANSWER: Please follow the procedures below.

- a. Please access Smart Console with web browser
- b. Click **Configuration** in the menu bar
- c. Click **IPv4Network** or **IPv6 Network** on the left panel
- d. Click **Enable LAN Failover** checkbox to enable the failover function of BMC

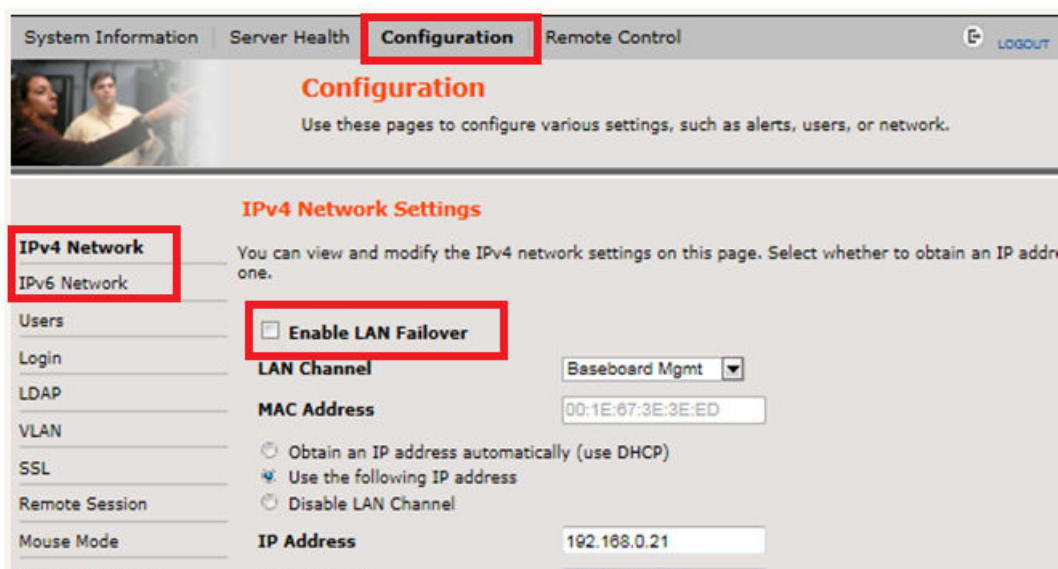

15. How do I enable/disable SOL (Serial Over LAN) function of BMC?

ANSWER: Please enter BIOS Setup during POST.

- a. Select Server Management
- b. Select Console Redirection and Change the setting from Disabled to Serial Port A.

Altos T350 F2 FAQ (Frequently Asked Questions)

c. Please make sure the Console Redirection option is enabled with default setting.

Flow Control	[None]
Baud Rate	[115.2k]
Terminal Type	[VT100]
Legacy OS Redirection	[Disabled]
Terminal resolution	[80x24]
Legacy OS Redirection Resolution	[80x25]

16. What is IPMITOOL?

ANSWER: The ipmitool program provides a simple command-line interface to BMC. It features the ability to read the SDR (sensor data repository) and print sensor values, display the contents of the SEL (System Event Log), print FRU (Field Replaceable Unit) inventory information, and perform remote power control.

More information can be found at:

<http://ipmitool.sourceforge.net/>

<http://ipmitool.sourceforge.net/manpage.html>

17. Where can I find the IPMITOOL utility for Linux?

ANSWER: The ipmitool is available as OS built-in command in both Red Hat Enterprise Linux 5 (or later) and SuSE Linux Enterprise Server 11 (or later).

18. Where can I find the IPMITOOL utility for Windows?

ANSWER: The ipmitool utility currently is for Linux only.

For Windows, IPMIUTIL utility for Windows can be downloaded from

<http://ipmiutil.sourceforge.net/>

4. Chassis

1. Does Altos T350 F2 chassis support redundant system fans?

ANSWER: Yes.

2. Are the systems fans on Altos T350 F2 hot swappable?

ANSWER: Yes.

3. Does Altos T350 F2 support the fan speed control?

ANSWER: Each fan within the module is capable of supporting multiple speeds. If the internal ambient temperature of the system exceeds the value programmed into the thermal sensor data record (SDR), the BIOS will increase the speed for all the fans within the fan module.

4. Can I install FDD on Altos T350 F2?

ANSWER: No, Altos T350 F2 only supports external USB FDD.

5. Can I install ODD (Optical Disk Drive) on Altos T350 F2?

ANSWER: Yes.

6. Does Altos T350 F2 support chassis intrusion detection?

ANSWER: Yes.

7. How many serial ports does Altos T350 F2 support?

ANSWER: One.

NOTE. Although there is second serial port connector (internal connector COM2) on the T350 F2 main-board, the chassis is not designed for 2nd serial port.

Altos T350 F2 FAQ (Frequently Asked Questions)

5. CPU

1. Does Altos T350 F2 feature FSB (front side bus)?

ANSWER: No, Altos T350 F2 does not have any FSB.

2. Since there is no front side bus, how the processors can be connected to each other?

ANSWER: The processors are connected through the Quickpath Interconnect.

3. What's the Quickpath Interconnect?

ANSWER: This is the inter-connect technology designed for the communication between integrated circuits such as processors and chipset..

More information of Quick Path Interconnect can be found at:

<http://www.intel.com/technology/quickpath/>

4. Is Quickpath Interconnect a technology to replace PCI-Express?

ANSWER: No. Quickpath Interconnect can be co-existed with PCI, PCI-X and PCI-Express technology.

5. Does Altos T350 F2 support multi-core?

ANSWER: Yes. Altos T350 F2 can support 8-core.

6. When Altos T350 F2 is installed with 2 eight-core processor with Hyper-threading support, there will be totally 32 logical processors. Which OS can support 32 logical processors on Altos T350 F2?

ANSWER: Please refer to below table:

Operating Systems	Service Pack	32-bit / 64-bit	Max. Physical Processors Supported by OS	Max. Logical Processors Supported by OS	Processors Detected by OS on Altos T350 F2	Note
Windows Server 2012 Standard Edition	N/A	64-bit	64	640	32	
Windows Server 2008 R2 Standard Edition	SP1	64-bit	4	256	32	
Windows Server 2008 R2 Enterprise Edition	SP1	64-bit	8	256	32	
Windows Server 2008 Standard Edition	SP2	64-bit	4	64	32	
		32-bit	4	32	32	
Windows Server 2008	SP2	64-bit	8	64	32	

Altos T350 F2 FAQ (Frequently Asked Questions)

Operating Systems	Service Pack	32-bit / 64-bit	Max. Physical Processors Supported by OS	Max. Logical Processors Supported by OS	Processors Detected by OS on Altos T350 F2	Note
Enterprise Edition		32-bit	8	32	32	
Red Hat Enterprise Linux 6	Update 3	64-bit	128	4096	32	
		32-bit	32	32	32	
Red Hat Enterprise Linux 5	Update 9	64-bit	64	255	32	
		32-bit	32	32	32	
SuSE Linux Enterprise Server 11	SP2	64-bit	64	4096	32	
		32-bit	32	32	32	

7. Does Altos T350 F2 support EM64T (Extended Memory 64 Technology)?

ANSWER: Yes.

8. Where can I know the CPU ID of processor installed on Altos T350 F2?

ANSWER: Please enter BIOS Setup during POST

- a. Please select Advanced.
- b. Please select Processor Configuration.
- c. You shall see below information:.

```

Processor Socket:      CPU1      CPU2
Processor ID:         206d7|    206d7
Processor Frequency:  2.200 GHz| 2.200 GHz
Microcode Revision:   70a|      70a
  
```

In this example, the CPU ID is 206D7.

9. Does Altos T350 F2 support XD (Execution Disable Bit)?

ANSWER: Yes.

More information can be found at,

<http://support.microsoft.com/kb/875352>

10. How do I enable/disable XD (Execute Disable Bit)?

ANSWER: Please enter BIOS Setup during POST.

- a. Please select Advanced.
- b. Please select Processor Configuration.
- c. You would see below information:

```

Execution Disable Bit: [Enabled]
  
```

11. Does Altos T350 F2 support EIST (Enhanced Intel Speed-Step Technology)?

Altos T350 F2 FAQ (Frequently Asked Questions)

ANSWER: Yes, Altos T350 F2 can support EIST.

12. How do I enable/disable EIST?

ANSWER: Please enter BIOS Setup during POST.

- a. Please select Advanced.
- b. Please select Processor Configuration.
- c. You would see below information:

Enhanced Intel SpeedStep(R) Tech: [Enabled]

13. Does Altos T350 F2 support Intel Virtualization Technology?

ANSWER: Yes, please refer to Virtualization section for more information.

14. How do I enable Intel Virtualization Technology?

ANSWER: Please enter BIOS Setup during POST.

- a. Please select Advanced.
- b. Please select Processor Configuration
- c. You would see below information:

Intel(R) Virtualization Technology: [Enabled]

15. Does Altos T350 F2 support Turbo Boost?

ANSWER: Yes.

More information can be found at:

<http://www.intel.com/technology/turboboost/>

16. How do I enable/disable Turbo Boost?

ANSWER: Please enter BIOS Setup during POST.

- a. Please select Advanced.
- b. Please select Processor Configuration
- c. You would see below information:

Intel(R) Turbo Boost Technology [Enabled]

17. Does Altos T350 F2 support Hyper Threading?

ANSWER: Yes.

More information can be found at

http://www.intel.com/technology/platform-technology/hyper-threading/index.htm?iid=tech_product+ht

18. How do I enable/disable the number of cores in the processor?

ANSWER: Please enter BIOS Setup during POST.

- a. Please select Advanced.
- b. You would see below information:

Active Processor Cores: [All]

Altos T350 F2 FAQ (Frequently Asked Questions)

- c. Please change Active Processor Cores from All to 1, 2, 3, 4, 5, 6, 7.
- d. Save the setting and exit from BIOS Setup.

Altos T350 F2 FAQ (Frequently Asked Questions)

6. Expansion Slots

- How many PCI slots can Altos T350 F2 support?

ANSWER: 8 PCIe slots and 1 IO module.

- Riser #1

Expansion Slots #	Technology	Bus Width	Connector Width	Form Factor	Note
1 (bottom)	PCIe Gen3	X16	X16	Full Height Full Length	1
2	PCIe Gen3	X8	X8	Full Height Full Length	1
3	PCIe Gen3	X16	X16	Full Height Full Length	1
4	PCIe Gen3	X8	X8	Full Height Full Length	2
5	PCIe Gen3	X16	X16	Full Height Full Length	2
6	PCIe Gen3	X8	X8	Full Height Full Length	2
7	PCIe Gen3	X16	X16	Full Height Full Length	2
8	PCIe Gen 2	X4	X8	Full Height Full Length	2

NOTE 1. These slots are connected to CPU1.

NOTE 2. These slots are connected to CPU2.

- IO Module

Expansion Slots #	Technology	Bus Width	Connector Width	Form Factor	Note
1	IO module	N/A	N/A	N/A	1

NOTE 1. IO module is dedicatedly reserved for using IO module. Please refer to IO Module section for more information.

- Can I install x1 PCI-Express adapter on Altos T350 F2?

ANSWER: Yes.

- Can I install x4 PCI-Express adapter on Altos T350 F2?

ANSWER: Yes.

- Can I install x8 PCI-Express adapter on Altos T350 F2?

Altos T350 F2 FAQ (Frequently Asked Questions)

ANSWER: Yes.

5. Can I install x16 PCI-Express adapter on Altos T350 F2?

ANSWER: Yes.

6. Does Altos T350 F2 PCI-Express slot support hot-plug?

ANSWER: No.

Altos T350 F2 FAQ (Frequently Asked Questions)

7. IO Module

1. What is IO module?

ANSWER: IO Module is a proprietary add-on adapter and cannot be installed in standard PCI-E slot.

2. Where should I install the IO module?

ANSWER: Please refer to the picture below.

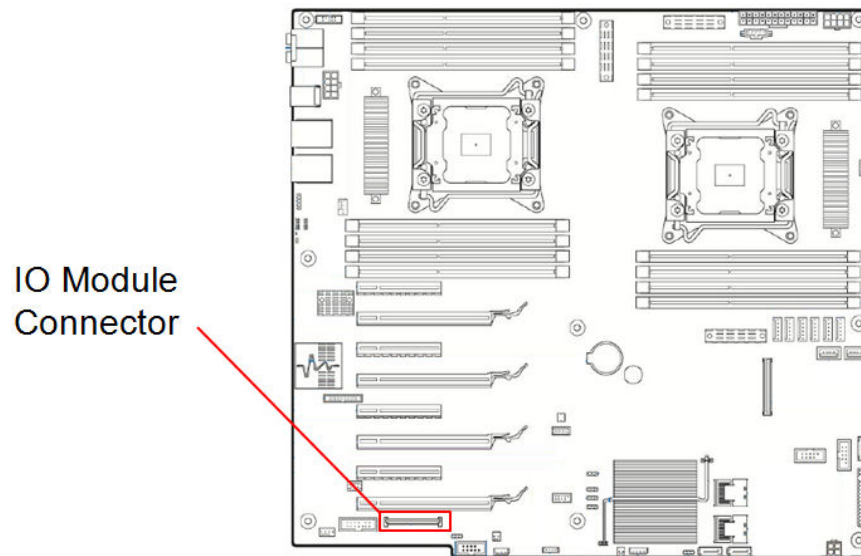

NOTE. IO Module connector is connected to CPU1.

3. Can I install IO module in standard PCI-E expansion slot?

ANSWER: No. IO module can ONLY be installed on IO module slot.

8. iSCSI

1. Can Altos T350 F2 onboard Gigabit support iSCSI?

ANSWER: Yes, Altos T350 F2 onboard Gigabit can support iSCSI.

2. Do I need an iSCSI HBA (Host Bus Adapter) on Altos T350 F2 to support iSCSI?

ANSWER: No, Altos T350 F2 can support iSCSI with onboard Gigabit and iSCSI Software

NOTE. iSCSI Initiator HBA is not planned for Altos T350 F2 at current stage.

3. Where can I get the iSCSI driver of the gigabit network adapter for Linux?

ANSWER: Red Hat Enterprise Linux 6 and SuSE Linux Enterprise Server 11 has the built-in driver for iSCSI.

For other Linux, please download iSCSI Software Initiator of Linux from:

http://sourceforge.net/project/showfiles.php?group_id=26396&release_id=177564

4. Can Altos T350 F2 onboard Gigabit support boot from iSCSI?

ANSWER: Yes.

5. How do I enable iSCSI Boot on Altos T350 F2?

ANSWER: Please enter BIOS Setup during POST.

- a. Select Advanced.
- b. Select PCI Configuration.
- c. Select NIC Configuration
- d. You would see below information.

```
PXE 1GbE Option ROM           [Enabled]
iSCSI 1GbE/10GbE Option ROM [Disabled]
```

- e. Please change PXE 1GbE Option ROM from Enabled to Disabled and iSCSI 1GbE/10GbE Option ROM from Disabled to Enabled

```
PXE 1GbE Option ROM           [Disabled]
iSCSI 1GbE/10GbE Option ROM [Enabled]
```

- f. Save the setting and exit from BIOS Setup.

6. How do I configure iSCSI Boot on Altos T350 F2?

ANSWER: Please follow the procedures below.

- a. Please press **CTRL-D** when you see below information during POST.

```
Intel (R) iSCSI Remote Boot version 2.7.97
Copyright (c) 2003-2011 Intel Corporation. All rights reserved.
Press ESC key to skip iSCSI boot initialization.
Press <Ctrl-D> to run setup...
```

- b. Select the NIC port you want to configure the iSCSI feature in iSCSI Port Selection.
- c. Select iSCSI Boot priority for the specific NIC port.

Altos T350 F2 FAQ (Frequently Asked Questions)

- d. Please configure the settings for iSCSI boot to meet your iSCSI Target in storage system environment. Below is an example of iSCSI boot configuration.

```
===== iSCSI Boot Configuration =====
```

```
[ ] Use dynamic IP configuration (DHCP)
  Initiator Name:  iqn.2008.com.ac
  Initiator IP:    192.168.10.50
  Subnet Mask:    255.255.255.0
  Gateway:        0.0.0.0
  VLAN ID:

[ ] Use DHCP for iSCSI Target information
  Target Name:    iqn.1994-04.jp.c
  Target IP:      192.168.10.201
  Target Port:    3260
  Boot LUN:       0
```

```
    Press spacebar to change
```

```
    [OK]                [Cancel]
```

- e. Save the settings and reboot the system.

During POST, you would see the information below when system detects the iSCSI storage.

```
Intel (R) iSCSI Remote Boot version 2.7.97
Copyright (c) 2002-2011 Intel Corporation. All rights reserved.
Press ESC key to skip iSCSI boot initialization.
```

```
Linking up adapter port - MAC address(0015176C7958).
Using STATIC configuration for primary port, please wait.
iSCSI Target Name      : iqn.1994-04.jp.co.hitachi:rsd.d8a.t.11363.0a000
iSCSI Target IP Address : 192.168.10.201
LUN ID: 0              Port: 3260
iSCSI Initiator IP     : 192.168.10.50
iSCSI Gateway IP      : 0.0.0.0
iSCSI Initiator Name   : iqn.2008.com.intel:r920iscsi
```

```
Attempting to connect to target disk using MAC address(0015176C7958)
LUN: 0 DEVICE: HITACHI DF600F 40.0 GB
```

7. Do I need to enable iSCSI boot to support iSCSI function on onboard Gigabit?

ANSWER: NO, to access iSCSI storage, you don't need to enable iSCSI boot feature of onboard Gigabit.

You only need to enable iSCSI boot feature when you want to install OS on remote iSCSI storage and let OS boot from remote iSCSI storage.

8. How do I specify the IQN (iSCSI Qualified Name) in Windows Server 2008 R2?

ANSWER: Please launch the Microsoft iSCSI Software initiator and select Configuration tab. You can specify the IQN by clicking Change.

Altos T350 F2 FAQ (Frequently Asked Questions)

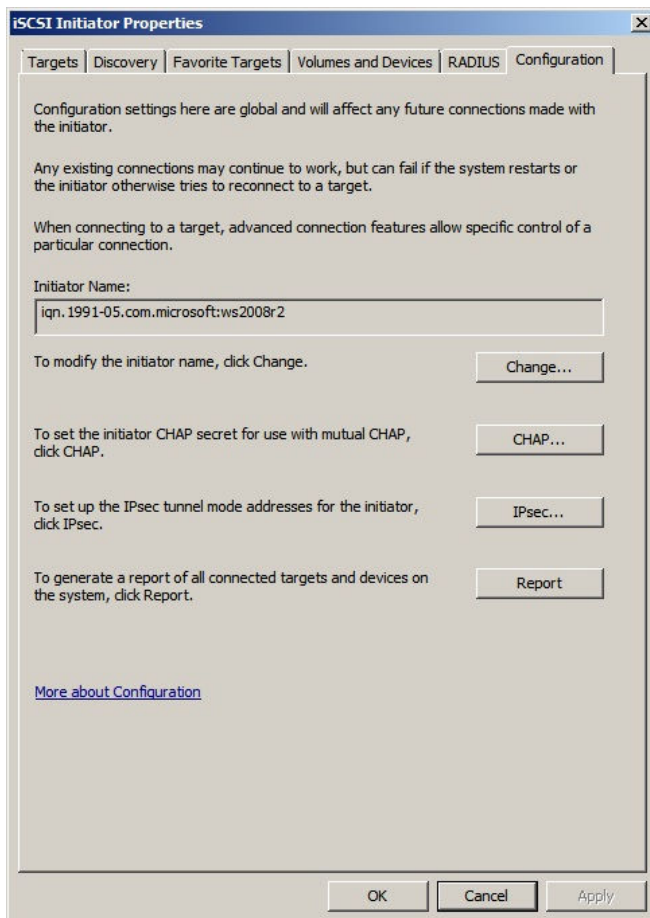

9. How do I specify the IQN (iSCSI Qualified Name) in Linux?

ANSWER: You can specify the IQN by editing the file `/etc/initiatorname.iscsi` as below:

```
InitiatorName=iqn.1994-05.com.redhat:5e7a5b52c81c
```

10. Is network teaming supported on any system which carries iSCSI traffic?

ANSWER: No.

<http://www.intel.com/support/motherboards/server/sb/CS-027892.htm>

Network teaming using Intel's ANS (i.e., PROSet utility) is not supported for those ports transferring iSCSI traffic. This is due to limitations of the third-party iSCSI target/initiator software.

For load balancing and failover support in Microsoft Windows* operating systems, you can use Microsoft's* MPIO (MultiPath I/O). Check the Microsoft Initiator User Guide on how to setup MPIO.

Altos T350 F2 FAQ (Frequently Asked Questions)

9. Main-board

1. How do I identify the main-board revision of Altos T350 F2?

ANSWER: Please refer to the picture below to check the revision of the main-board. It will be like this, PBA G20993-303.

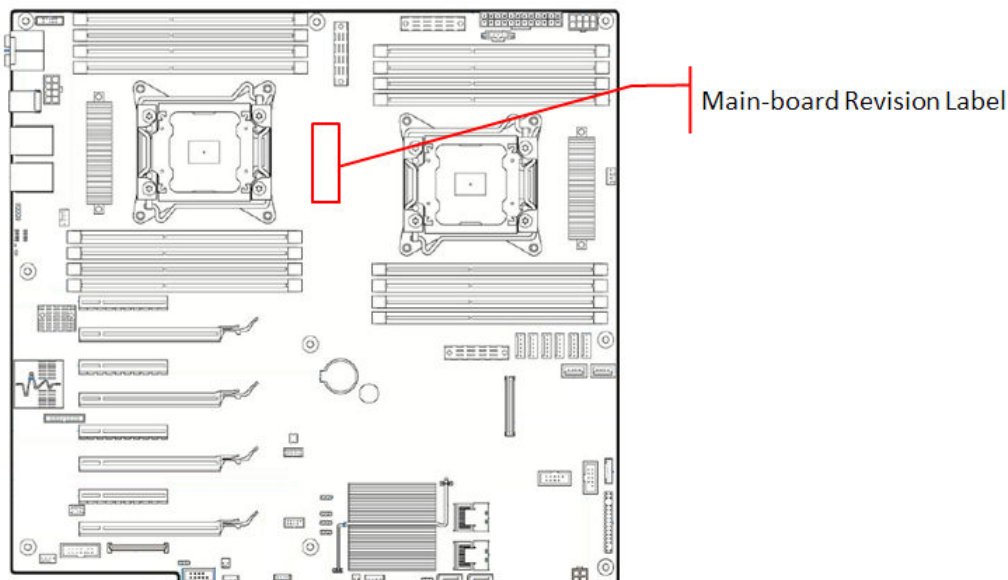

Altos T350 F2 FAQ (Frequently Asked Questions)

10. Memory

1. What memory technology does Altos T350 F2 support?

ANSWER: DDR3 1600 registered or load reduced DIMM.

NOTE. Memory speed will depends on the Intel Xeon E5-2600 series processor as the memory controller is integrated in the processor itself. Different processor supports different max memory speed, from DDR3-1600 to DDR3-1066.

NOTE. Memory speed will be very according to # of DIMMs installed per memory channel, voltage of DIMM and rank # of DIMM. This is the limitation of Intel Xeon E5-2600 series processor as the memory controller is integrated in the processor itself.

2. Can I install FB-DIMM memory on Altos T350 F2?

ANSWER: No, Altos T350 F2 can only support DDR3 1600 RDIMM or LRDIMM.

3. Can Altos T350 F2 support DDR2 800 UDIMM?

ANSWER: No. Altos T350 F2 can only support DDR3 1600 RDIMM or LRDIMM.

4. How many DIMM slots can Altos T350 F2 support?

ANSWER: 8 DIMM slots pre processor

When there are two processors, Altos T350 F2 can support 16 DIMM.

When there is only one processor, Altos T350 F2 can support 8 DIMM. (In this case, DIMM installed at DIMM slots E1, E2, F1, F2, G1, G2, H1 and H2 cannot be detected).

	Ranks per DIMM	# of DIMM per Memory Channel	Total # of DIMM	Note
RDIMM	Single Rank	2	16	
	Dual Rank	2	16	
	Quad Rank	2	16	

5. How much memory can Altos T350 F2 support?

ANSWER: 512 GB with RDIMM.

6. Can Altos T350 F2 support memory interleave?

ANSWER: Yes, Altos T350 F2 features 8 memory channels

7. Can I install one single DIMM on Altos T350 F2?

ANSWER: Yes.

8. Can I install three DIMMs on Altos T350 F2?

ANSWER: Yes.

9. Is there any guideline about the memory population?

ANSWER: Please refer to Altos T350 F2 Product Spec.

10. Does Altos T350 F2 support Chip-Kill technology?

ANSWER: Altos T350 F2 supports SDDC (Single Device Data Correction) memory technology which provides the same memory RAS feature as Chip-Kill.

Altos T350 F2 FAQ (Frequently Asked Questions)

11. What Memory RAS feature does Altos T350 F2 support?

ANSWER: Memory RAS features including memory mirroring, sparing and lockstep are supported on both RDIMM and LRDIMM.

12. How do I enable memory mirroring?

ANSWER: Please enter BIOS Setup during POST.

- a. Please select Advanced.
- b. Please select Memory Configuration.
- c. Please select Memory RAS and Performance Configuration
- d. You would see below options:

Select Memory RAS Configuration [Maximum Performance]

- e. Please change the setting of Select Memory RAS Configuration. You will see the following options available.
 - Maximum Performance
 - Mirroring
 - Lockstep
 - Sparing
- f. Please select Mirroring

NOTE. The Sparing only available with quad rank DIMM

NOTE. The Mirroring, Sparing or Lockstep option might not be available if the memory population does not follow the guideline.

- g. Please save the setting before exiting from BIOS Setup.

13. How does memory mirroring work?

ANSWER: The memory mirroring feature is fundamentally a way for hardware to maintain two copies of all data in memory subsystem, such that a hardware failure or multiple-bit error is no longer fatal to the system. When a multiple-bit error is encountered during normal operation, hardware simply retrieves the "mirror" copy of the corrupted data, and no system failure will occur unless both primary and mirror copies of the same data are corrupt simultaneously.

14. Is there any guideline about the memory DIMM population for memory mirroring?

ANSWER: Please refer to Altos T350 F2 Product Spec.

15. How do I enable memory sparing

ANSWER: Please enter BIOS Setup during POST.

- a. Please select Advanced.
- b. Please select Memory Configuration.
- c. Please select **Memory** RAS and Performance Configuration
- d. You would see below options:

Select Memory RAS Configuration [Maximum Performance]

- e. Please change the setting of Select Memory RAS Configuration. You will see the following options available.

Altos T350 F2 FAQ (Frequently Asked Questions)

- Maximum Performance
- Mirroring
- Lockstep
- Sparing

f. Please select Sparing

NOTE. The Sparing only available with quad rank DIMM

NOTE. The Mirroring, Sparing or Lockstep option might not be available if the memory population does not follow the guideline.

g. Please save the setting before exiting from BIOS Setup.

16. How does memory sparing work?

ANSWER: Altos T350 F2 systems implements the tracking register per rank (not per DIMM) to maintain a history of error occurrence (Single-Bit error), and a programmable register to hold the fail-over error threshold level. If the count of errors on any rank exceeds that value, fail-over will commence.

Once fail-over has been initiated the memory controller (integrated in the processor) must execute every write twice; once to the primary rank, and once to the spare rank. (This requires that the spare rank must be least the size of the largest primary rank in use.) The duplicate write function will have copied every data location to the spare rank. At that point, the memory controller (integrated in the processor) can switch the spare into primary use, and take the failing rank off-line.

Note that this entire mechanism requires no software support once it has been programmed and enabled, until the threshold detection has been triggered to request a data copy. Hardware will detect the threshold initiating fail-over, and escalate the occurrence of that event as directed. Whatever software routine responds to the threshold detection will select a victim rank and initiate the memory copy. Hardware will automatically isolate the "failed" rank once the copy has completed. The data copy is accomplished by address aliasing within the memory control interface, thus it does not require reprogramming of the DRAM row boundary (DRB) registers, nor does it require notification to the operating system that anything has occurred in memory.

17. Is there any guideline about the memory DIMM population for memory sparing?

ANSWER: Please refer to Altos T350 F2 Product Spec.

18. Does Altos T350 F2 support memory mirroring for 6 DIMMs?

ANSWER: Yes, Altos T350 F2 can supports memory mirroring for 2, 4, 6, 8 DIMMs.

19. When fail-over of memory mirroring occurred, will there be any log in SEL to indicate the fail-over?

ANSWER: Yes, there will be a log in SEL when fail-over of memory mirroring occurred.

20. Can Smart Server Manager monitor the status of memory sparing/mirroring?

ANSWER: No, Smart Server Manager cannot monitor the status of memory sparing/mirroring on Altos T350 F2. Current hardware implementation of Altos T350 F2 doesn't support the status monitoring of memory sparing/mirroring.

21. Does Altos T350 F2 support hot-plug memory?

ANSWER: No.

Altos T350 F2 FAQ (Frequently Asked Questions)

22. Does Altos T350 F2 support RAIM (Redundant Array of Independent Memory)?

ANSWER: No.

23. What is "Lockstep mode"?

ANSWER: In Lockstep Channel Mode, each memory access is a 128-bit data access that spans channel A and channel B (channel C and channel D). Lockstep Channel mode is the only RAS mode that supports x8 SDDC. Lockstep Channel Mode requires that channel A and channel B (channel D and channel E) must be populated identically with regards to size and organization.

Each bit of the ECC code appears in a pair of lockstepped channels. The symbols are arranged so that the data from every x8 DRAM is mapped to two adjacent symbols, so any failure of the DRAM can be corrected. The correction capabilities in lockstep mode are:

- Correction of any x4 or x8 DRAM device failure
- Detection of 99.986% of all single bit failures that occur in addition to a x8 DRAM failure. The Integrated Memory Controller will detect a series of failures on a specific DRAM and use this information in addition to the information provided by the code to achieve 100% detection of these cases.
- Detection of all permutations of 2 x4 DRAM failures.

24. How do I enable memory lockstep?

ANSWER: Please enter BIOS Setup during POST.

- Please select Advanced.
- Please select Memory Configuration.
- Please select **Memory** RAS and Performance Configuration
- You would see below options:
Select Memory RAS Configuration [Maximum Performance]
- Please change the setting of Select Memory RAS Configuration. You will see the following options available.
 - Maximum Performance
 - Mirroring
 - Lockstep
 - Sparing
- Please select Lockstep

NOTE. The Sparing only available with quad rank DIMM

NOTE. The Mirroring, Sparing or Lockstep option might not be available if the memory population does not follow the guideline.
- Please save the setting before exiting from BIOS Setup.

25. Is there any guideline about the memory DIMM population for memory lockstep?

ANSWER: Please refer to Altos T350 F2 Product Spec.

26. What is "Independent mode"? Does it mean the DIMM A1, B1 C1 and D1 of processor 1 no need to be the same (capacity, model, etc) in Independent mode?

ANSWER: Independent mode is the general mode without Mirror, lockstep functions enabled. Please populate the same DIMM at DIMM A1, B1 C1 and D1 of Processor 1.

Altos T350 F2 FAQ (Frequently Asked Questions)

27. There is always no DIMM populated in memory channel F, F, G & H of Processor 2 when processor 2 is not installed. Does it mean CPU2 is required to support processor 2 - memory DIMM E1, F1, G1 and H1 of processor 2?

ANSWER: Yes. Processor 2 is required to support memory channel E, F, G & H of processor 2.

28. Can we mix RDIMM and UDIMM in memory Independent mode

ANSWER: No.

29. Which DIMM would be primary In "Mirror mode"? For example, is it data copied from A1 to C1 of processor 1 when DIMM A1 and C1 of processor 1 are installed?

ANSWER: DIMM A1 and C1 of processor 1 are accessed at the same time.

30. What is the benefit of Un-buffered ECC DIMM?

ANSWER: Un-buffered ECC DIMM is lower cost than Registered DIMM.

31. Is there any different in reliability between Un-buffered DIMM and Registered DIMM?

ANSWER: Un-buffered ECC DIMM and Registered DIMM have the same reliability.

32. One DIMM or two DIMMs configuration is suggested with Altos T350 F2?

ANSWER: Altos T350 F2 supports one DIMM or two DIMMs configuration. But please install 4 DIMMs to each processor for best performance.

33. When Altos T350 F2 is equipped with two processors, can I just install 4 DIMMs in DIMM A1, B1, C1 and D1 of processor 1? I mean in this configuration, can CPU2 still access the memory that connected to CPU1 only?

ANSWER: Yes, CPU2 still can access the memory on CPU1 through the QPI (QuickPath Interconnect) between processors.

However, it is recommended to install DIMMs on each processor. So, each processor has its own local memory (belong to the memory controller of this processor) which has better bandwidth and lower latency than remote memory (belonging to the neighboring controller).

Altos T350 F2 FAQ (Frequently Asked Questions)

11. More Information

1. Where can I find more information of Altos T350 F2?

ANSWER: Please refer to below documents:

	Document Title	Description	Note
1	Altos T350 F2 What's New	Overview of new features & technologies of Altos T350 F2.	
2	Altos T350 F2 THOL (Tested Hardware & Operating System List)	This document is intended to provide users of the Altos T350 F2 with a guide to the different hardware and operating systems tested on this platform.	
3	Altos T350 F2 ICG (Installation Configuration Guide)	This document provides you a quick OS installation guide on Altos T350 F2.	

2. Where can I find more information about virtualization?

ANSWER: Please get the virtualization information with below links:

<http://www.intel.com/technology/virtualization/technology.htm>

Altos T350 F2 FAQ (Frequently Asked Questions)

12. Onboard Gigabit

1. What's the onboard Gigabit of Altos T350 F2?

ANSWER: Intel I350 quad port Gigabit Ethernet controller.

More information of Intel I350 Ethernet controller can be found at:

<http://www.intel.com/products/ethernet/resource.htm#s1=all&s2=I350&s3=all>

2. What features can Altos T350 F2 onboard Gigabit Support?

ANSWER: Please refer to the table below.

Features	Onboard Gigabit	NOTE
# of ports	4	1
Network Teaming	Yes	
WOL (Wake On LAN)	Yes	
PXE (Pre-boot eXecution Environment)	Yes	
TOE (TCP Offload Engine)	n/a	
Jumbo Frame	9.5 KB	
iSCSI	Yes	2
iSCSI Boot	Yes	2

NOTE 1. All ports of onboard Gigabit are connected to CPU1.

NOTE 2. Please refer to iSCSI section for more detail.

3. Can Altos T350 F2 support network teaming, such as AFT (Adapter Fault Tolerance) and ALB (Adaptive Load Balance) with onboard Gigabit?

ANSWER: Yes, you can do the network teaming with onboard gigabit by installing PROSet Utility which is included in Smart Setup DVD.

More information can be found at:

<http://www.intel.com/support/network/sb/cs-009747.htm>

4. Is there any BIOS option to enable/disable Altos T350 F2 onboard gigabit?

ANSWER: Yes.

Please enter BIOS Setup during POST.

- a. Please select Advanced.
- b. Please select PCI Configuration.
- c. Please select NIC Configuration
- d. You would see below information:

Onboard NIC1 Controller	[Enabled]
Onboard NIC1 Port1	[Enabled]
Onboard NIC1 Port2	[Enabled]
Onboard NIC1 Port1 PXE	[Enabled]
Onboard NIC1 Port2 PXE	[Enabled]

Altos T350 F2 FAQ (Frequently Asked Questions)

5. Does Altos T350 F2 onboard gigabit support VMDq (Virtual Machine Device Queues)?

<http://www.intel.com/content/www/us/en/virtualization/vmdq-technology-paper.html?pkw=vmdq>

ANSWER: Yes.

6. Is Altos T350 F2 onboard gigabit PCI-Express 2.0?

ANSWER: Yes, it is PCI-Express 2.0. It supports 5 GT/s.

7. What is the device name of onboard gigabit in Linux?

ANSWER: It is usually like this. `ethn`, for example, `eth0`.

You can use below command to check the Ethernet status.

```
# ifconfig eth0
```

8. How do I know the link speed of onboard gigabit in Linux?

ANSWER:

```
# ethtool eth0
```

Altos T350 F2 FAQ (Frequently Asked Questions)

13. Onboard SAS/SATA Software RAID (ESRTII)

1. What RAID features can Intel Onboard SAS/SATA ESRTII RAID support?

ANSWER: Please refer to the table below.

Features	Intel Onboard SAS/SATA ESRTII RAID	NOTE
SAS BP LED Control (through SGPIO)	Yes	
Hardware RAID	No	
Cache Memory of RAID	N/A	
BBU (Battery Backup Unit)	N/A	
Connector	N/A	
Global Hot Spare	Yes	
Dedicated Hot Spare	No	
Audible Alarm	Yes	
RAID Volume Support > 2 TB	Yes	1
Background Initialization	Yes	2
Disk Coercion	Yes	3
NCQ (Native Command Queuing)	Yes	4
UEFI/EFI Support	No	

NOTE 1. Not every OS can support disk space up to 2 TB.

NOTE 2. When RAID volume is created, it can be initialized on the background. RAID volume can be immediately available without completing the fully initialization.

NOTE 3. Drive coercion refers to the ability of the RAID controller to recognize the size of the physical drives that are connected and then force the larger drives to use only the amount of space available on the smallest drive. Drive coercion as implemented in these RAID controllers also allows an option to map out a reserved space to compensate for slightly smaller drive sizes that may be added later. It is 64 MB by default and cannot be changed.

NOTE 4. More information of NCQ can be found at:

<http://www.serialata.org/technology/ncq.asp>

2. What OS can Intel Onboard SAS/SATA ESRTII RAID support?

ANSWER: Please refer to below table:

Operating Systems	Service Pack	32-bit/ 64-bit	Driver	RAID Utility	Note
Windows Server 2012	N/A	64-bit	Yes	Yes	
Windows Server 2008 R2	SP1	64-bit	Yes	Yes	

Altos T350 F2 FAQ (Frequently Asked Questions)

Windows Server 2008	SP2	64-bit	Yes	Yes	
		32-bit	Yes	Yes	
Red Hat Enterprise Linux 6	Update 3	64-bit	Yes	Yes	
		32-bit	Yes	Yes	
Red Hat Enterprise Linux 5	Update 9	64-bit	Yes	Yes	
		32-bit	Yes	Yes	
SuSE Linux Enterprise Server 11	SP2	64-bit	Yes	Yes	
		32-bit	Yes	Yes	
SuSE Linux Enterprise Server 10	SP4	64-bit	Yes	Yes	
		32-bit	Yes	Yes	
VMware ESXi 5.0	N/A	64-bit	No	No	

3. How do I know the firmware version of Intel Onboard SAS/SATA ESRTII RAID?

ANSWER: During POST, you would see below information:

```
Intel(R) Embedded Server RAID Technology II Version SCU.11.08021201I
[PCI 5/0] Intel(R) Embedded Server RAID Technology II
Device present at port 0   WDC WD30000BLFS-01YBU1           285656MB
Device present at port 2   WDC WD30000BLFS-01YBU1           285656MB
```

01 Virtual drive(s) Configured.

Array#	Mode	Stripe Size	No.Of Stripes	DriveSize	Status
00	RAID 1	64KB	02	285148MB	Online

```
>>>>> Press <Ctrl-E> or Enter Embedded RAID II Configuration Utility. <<<<<<
(c)2009 Copyright LSI Corporation. All Rights Reserved.
```

In this example, the firmware version is [SCU.11.08021201I](#).

4. Can I update the BIOS and firmware of Intel Onboard SAS/SATA ESRTII RAID?

ANSWER: No, the BIOS & firmware of Intel Onboard SAS/SATA ESRTII RAID is embedded in Altos T350 F2 system BIOS and cannot be updated.

5. How do I enable Intel Onboard SAS/SATA ESRTII RAID?

ANSWER: Please refer to Appendix B of Altos T350 F2 ICG (Installation Configuration Guide)

6. How do I configure Intel Onboard SAS/SATA ESRTII RAID?

ANSWER: Please refer to Appendix B of Altos T350 F2 ICG (Installation Configuration Guide).

7. Is there any step-by-step procedure to create RAID with Intel Onboard SAS/SATA ESRTII RAID?

ANSWER: Please refer to Appendix B. of Altos T350 F2 ICG (Installation Configuration Guide).

8. What RAID utility does Intel Onboard SAS/SATA ESRTII RAID support?

ANSWER: RAID Web Console 2 for Windows & Linux.

Altos T350 F2 FAQ (Frequently Asked Questions)

9. Where can I find the RAID utility of Intel Onboard SAS/SATA ESRTII RAID?

ANSWER: The RAID utility can be found in Smart Setup Resource Kit DVD.

10. Can I see Intel Onboard SAS/SATA ESRTII RAID BIOS during POST if there is only one hard drive installed and Intel Onboard SAS/SATA ESRTII software RAID enabled?

ANSWER: Yes.

11. Can I configure Intel Onboard SAS/SATA ESRTII RAID with one hard drive?

ANSWER: Yes.

12. Do I need to install the RAID Utility to enable the RAID rebuilt of Intel Onboard SAS/SATA ESRTII RAID?

ANSWER: No. The RAID rebuilt of Intel Onboard SAS/SATA ESRTII RAID will be functional with or without the installation of RAID Utility.

13. Does the Intel Onboard SAS/SATA ESRTII RAID support HDD location function?

ANSWER: Yes.

14. What is the default setting of disk write cache of Intel Onboard SAS/SATA ESRTII RAID?

ANSWER: The disk write cache is disabled by default.

15. How do I enable/disable disk write cache of Intel Onboard SAS/SATA ESRTII RAID?

ANSWER: The disk write cache is disabled by default.

You can change it in Device Manager. Please launch Device Manager, and select the properties of volume in Disk drives and select Policies. Please check/uncheck Enable write caching on the device and click OK.

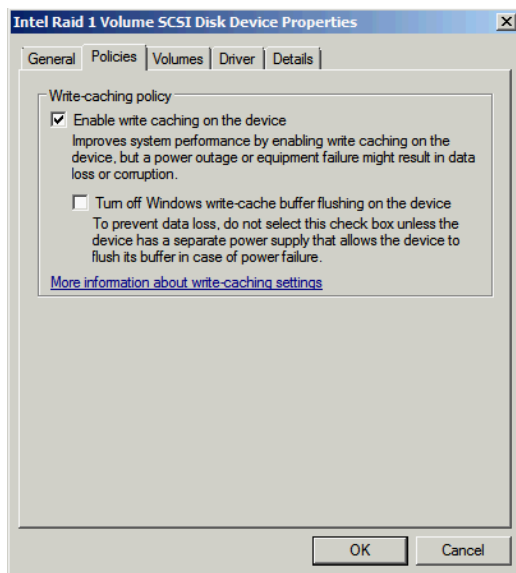

16. What is volume write-back cache of Intel Onboard SAS/SATA ESRTII RAID?

ANSWER: The volume write-back cache is referring to the system memory associated to the RAID volume and managed by the driver.

17. What is the default setting of logical drive write cache of Intel Onboard SAS/SATA ESRTII RAID?

Altos T350 F2 FAQ (Frequently Asked Questions)

ANSWER: The default setting of logical drive write cache is Write Back.

18. How do I enable/disable the logical drive write cache of Intel Onboard SAS/SATA ESRTII RAID?

ANSWER: Please follow the procedures below.

- a. Please launch the RAID utility.
- b. Click on Logical tab.
- c. Right-click on the RAID volume that you want to change the write cache setting.

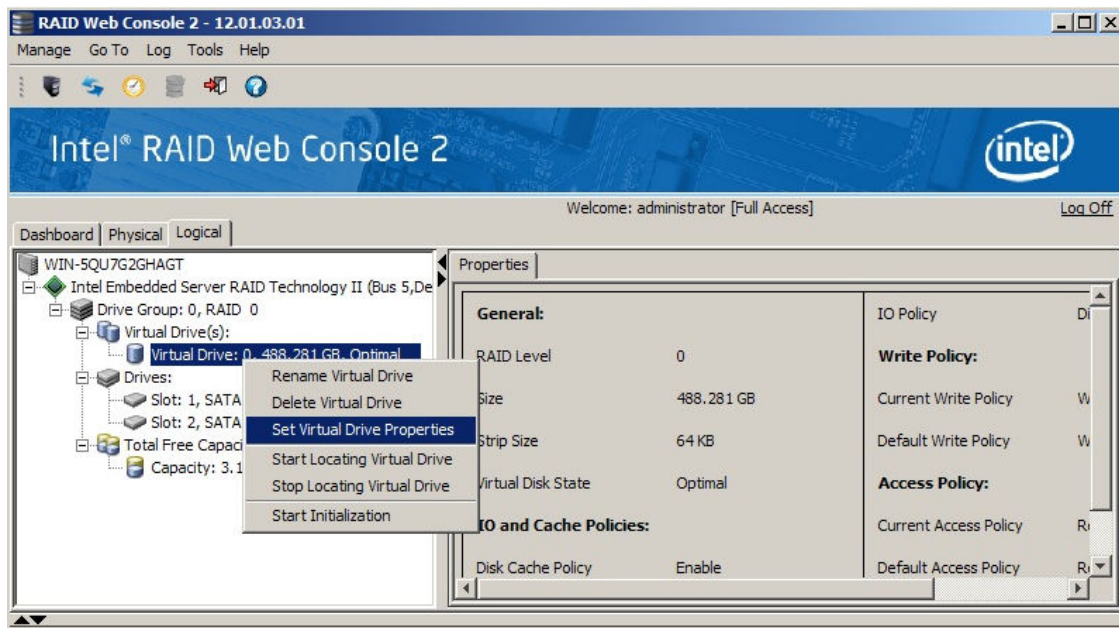

- d. Select Set Virtual Drive Properties
- e. Change the setting of Write Policy option to "Write Through" or "Always Write Back" to disable or enable the write cache.

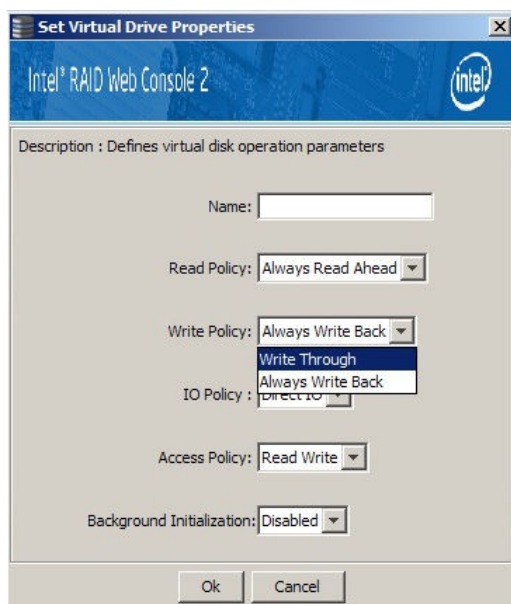

Altos T350 F2 FAQ (Frequently Asked Questions)

19. How do I check the event log of Intel Onboard SAS/SATA ESRTII RAID?

ANSWER: The event log of Intel Onboard SAS/SATA ESRTII RAID can be found at the bottom of RAID utility.

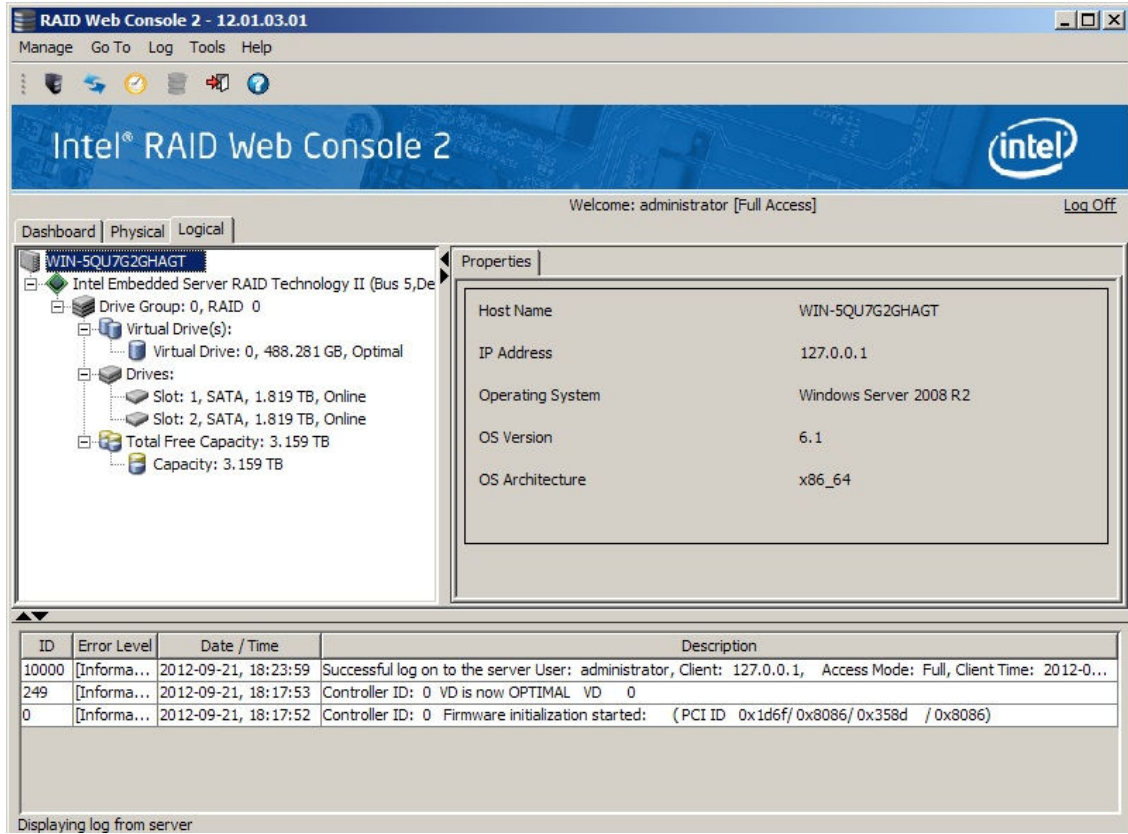

ID	Error Level	Date / Time	Description
10000	[Informa...	2012-09-21, 18:23:59	Successful log on to the server User: administrator, Client: 127.0.0.1, Access Mode: Full, Client Time: 2012-0...
249	[Informa...	2012-09-21, 18:17:53	Controller ID: 0 VD is now OPTIMAL VD 0
0	[Informa...	2012-09-21, 18:17:52	Controller ID: 0 Firmware initialization started: (PCI ID 0x1d6f/ 0x8086/ 0x358d / 0x8086)

Displaying log from server

Altos T350 F2 FAQ (Frequently Asked Questions)

14. Onboard SAS/SATA Software RAID (RSTe)

1. What RAID features can Intel Onboard SAS/SATA RSTe RAID support?

ANSWER: Please refer to the table below.

Features	Intel Onboard SAS/SATA RSTe RAID	NOTE
SAS BP LED Control (through SGPIO)	Yes	
Hardware RAID	No	
Cache Memory of RAID	N/A	
BBU (Battery Backup Unit)	N/A	
Connector	N/A	
Global Hot Spare	Yes	
Dedicated Hot Spare	No	
Audible Alarm	Yes	
RAID Volume Support > 2 TB	Yes	1
Background Initialization	Yes	2
Disk Coercion	Yes	3
NCQ (Native Command Queuing)	Yes	4
UEFI/EFI Support	Yes	

NOTE 1. Not every OS can support disk space up to 2 TB.

NOTE 2. When RAID volume is created, it can be initialized on the background. RAID volume can be immediately available without completing the fully initialization.

NOTE 3. Drive coercion refers to the ability of the RAID controller to recognize the size of the physical drives that are connected and then force the larger drives to use only the amount of space available on the smallest drive. Drive coercion as implemented in these RAID controllers also allows an option to map out a reserved space to compensate for slightly smaller drive sizes that may be added later. It is 64 MB by default and cannot be changed.

NOTE 4. More information of NCQ can be found at:

<http://www.serialata.org/technology/ncq.asp>

2. What OS can Intel Onboard SAS/SATA RSTe RAID support?

ANSWER: Please refer to below table:

Operating Systems	Service Pack	32-bit/64-bit	Driver	RAID Utility	Note
Windows Server 2012	N/A	64-bit	Yes	Yes	
Windows Server 2008 R2	SP1	64-bit	Yes	Yes	

Altos T350 F2 FAQ (Frequently Asked Questions)

Windows Server 2008	SP2	64-bit	Yes	Yes	
		32-bit	Yes	Yes	
Red Hat Enterprise Linux 6	Update 3	64-bit	No	No	
		32-bit	No	No	
Red Hat Enterprise Linux 5	Update 9	64-bit	No	No	
		32-bit	No	No	
SuSE Linux Enterprise Server 11	SP2	64-bit	No	No	
		32-bit	No	No	
SuSE Linux Enterprise Server 10	SP4	64-bit	No	No	
		32-bit	No	No	
VMware ESXi 5.0	N/A	64-bit	No	No	1

NOTE 1. VMware ESXi 5.0 Update 1 has OS built-in driver for Intel Onboard SAS/SATA RSTe without RAID.

3. How do I know the firmware version of Intel Onboard SAS software RAID?

ANSWER: During POST, you would see below information:

```
Intel(R) Rapid Storage Technology enterprise - SCU Option ROM -3.2.0.1022
Copyright(R) 2003-12 Intel Corporation. All Rights Reserved.
```

RAID Volumes:

```
ID  Name          Level           Strip   Size   Status   Bootable
0   Volume0       RAID1(Mirror)  N/A    531.0GB Normal   Yes
```

Physical Devices:

```
ID  Device Model    Serial #          Size   Type/Status(Vol ID)
0   MBF2600RC       EA00PAC07BKJ     558.9GB Member Disk(0)
1   MBF2600RC       EA00PAC07CDS     558.9GB Member Disk(0)
```

Press <Ctrl-I> to enter Configuration Utility.....

In this example, the firmware version is [3.2.0.1022](#).

4. Can I update the BIOS and firmware of Intel Onboard SAS/SATA RSTe RAID?

ANSWER: No, the BIOS & firmware of Intel Onboard SAS/SATA RSTe RAID is embedded in Altos T350 F2 system BIOS and cannot be updated.

5. How do I enable Intel Onboard SAS/SATA RSTe RAID?

ANSWER: Please refer to Appendix A of Altos T350 F2 ICG (Installation Configuration Guide)

6. How do I configure Intel Onboard SAS/SATA RSTe RAID?

ANSWER: Please refer to Appendix A of Altos T350 F2 ICG (Installation Configuration Guide)

7. Is there any step-by-step procedure to create RAID with Intel Onboard SAS/SATA RSTe RAID?

ANSWER: Please refer to Appendix A. of Altos T350 F2 ICG (Installation Configuration Guide).

Altos T350 F2 FAQ (Frequently Asked Questions)

8. What RAID utility does Intel Onboard SAS/SATA RSTe RAID support?

ANSWER: Rapid Storage Technology enterprise Utility.

9. Where can I find the RAID utility of Intel Onboard SAS/SATA RSTe RAID?

ANSWER: The RAID utility can be downloaded from Acer Global Download website.

10. Can I see Intel Onboard SAS/SATA RSTe RAID BIOS during POST if there is only one hard drive installed and Intel Onboard SAS/SATA RSTe RAID enabled?

ANSWER: No, if the HDD is new or not configured with RAID.

But, if the HDD has been configured with RAID, you still can see the RAID BIOS during POST.

11. Can I configure Intel Onboard SAS/SATA RSTe RAID with one hard drive?

ANSWER: No. the minimum hard drive required is two to configure the Intel Onboard SAS/SATA RSTe RAID with Altos T350 F2.

12. Do I need to install the RAID Utility to enable the RAID rebuilt of Intel Onboard SAS/SATA RSTe RAID?

ANSWER: No. The RAID rebuilt of Intel Onboard SAS/SATA RSTe RAID will be functional with or without the installation of RAID Utility.

13. Does the Intel Onboard SAS/SATA RSTe RAID support HDD location function?

ANSWER: Yes.

14. What is the default setting of disk write cache of Intel Onboard SAS/SATA RSTe RAID?

ANSWER: The disk write cache is enabled by default.

15. How do I enable/disable disk write cache of Intel Onboard SAS/SATA RSTe RAID?

ANSWER: The disk write cache is enabled by default.

You can change it in Device Manager. Please launch Device Manager, and select the properties of volume in Disk drives and select Policies. Please check/uncheck Enable write caching on the device and click OK.

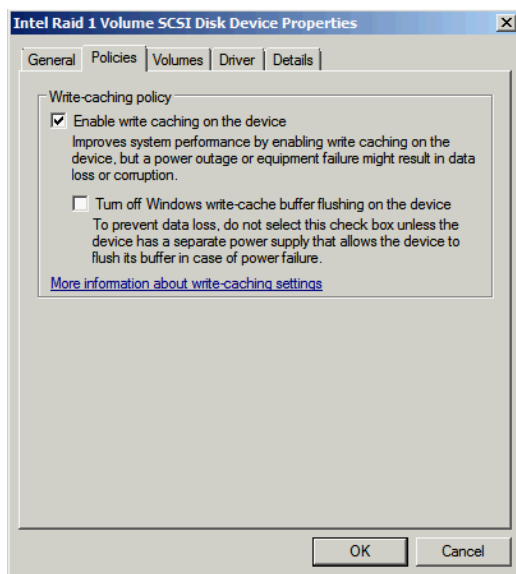

You can also check the disk write cache setting through RAID utility.

Altos T350 F2 FAQ (Frequently Asked Questions)

- Please launch the RAID utility.
- Click on the HDD that you want to check the disk data cache setting.
- Expand the Details option.
- You can see the setting of the disk data cache.

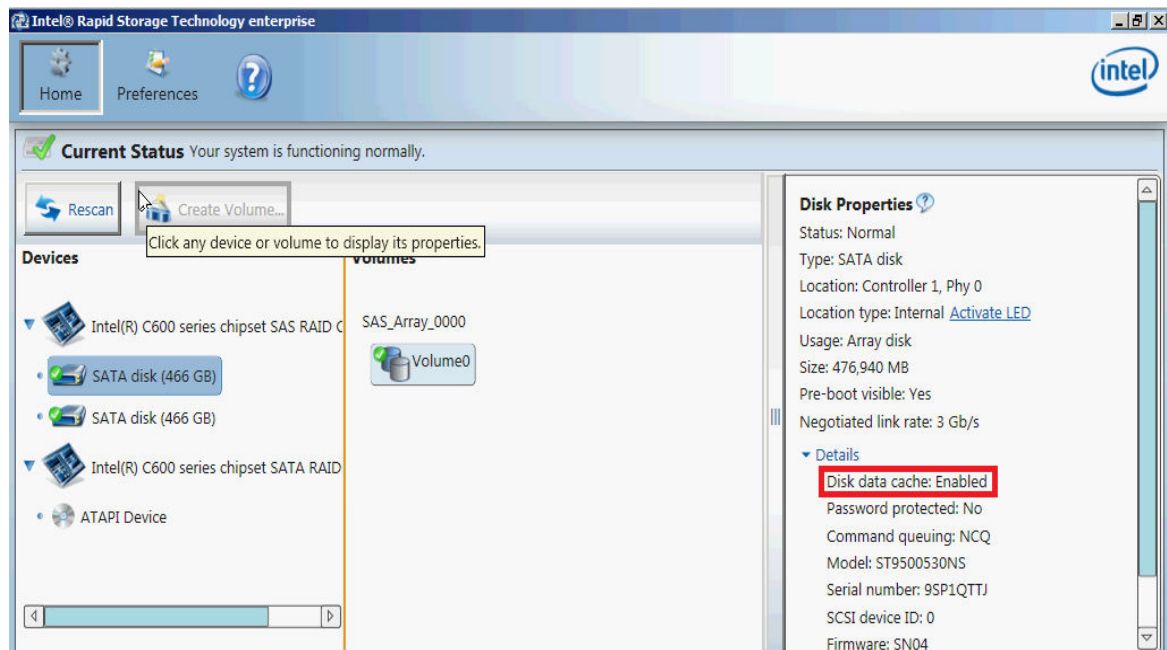

- If you disable it through Device Manager, you can see Disk data cache changed to Disabled.

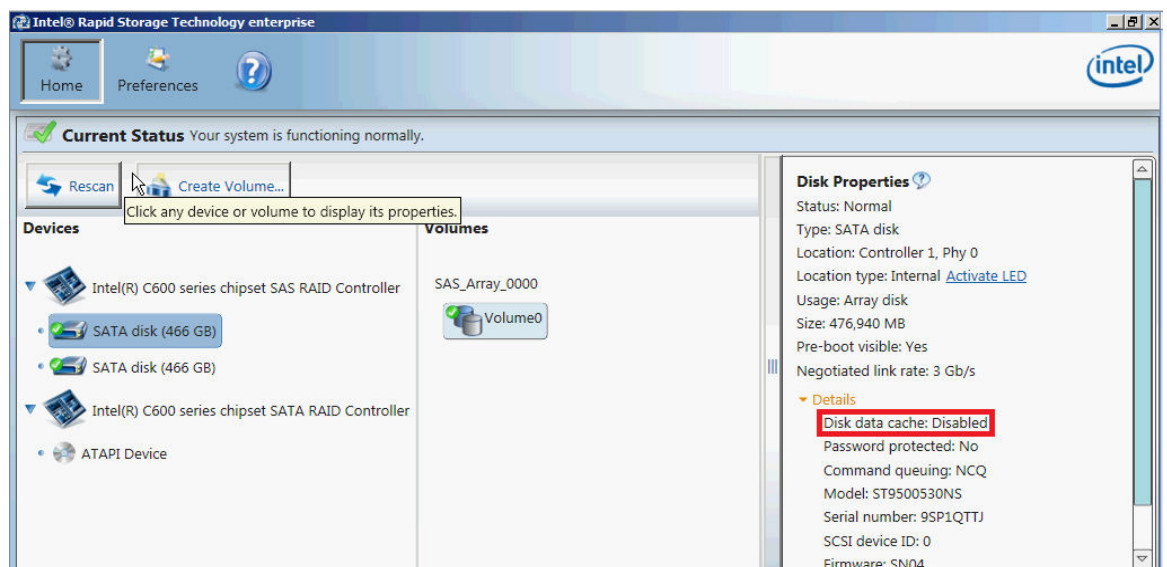

16. What is volume write-back cache of Intel Onboard SAS/SATA RSTe RAID?

ANSWER: The volume write-back cache is referring to the system memory associated to the RAID volume and managed by the driver.

17. What is the default setting of logical drive write cache of Intel Onboard SAS/SATA RSTe RAID?

Altos T350 F2 FAQ (Frequently Asked Questions)

ANSWER: The default setting of logical drive write cache is Write Through.

18. How do I enable/disable the logical drive write cache of Intel Onboard SAS/SATA RSTe RAID?

ANSWER: Please follow the procedures below.

- a. Please launch the RAID utility.
- b. Click on the RAID volume that you want to change the write cache setting.
- c. Click on Enable that in the Volume Properties for Write-back cache setting.

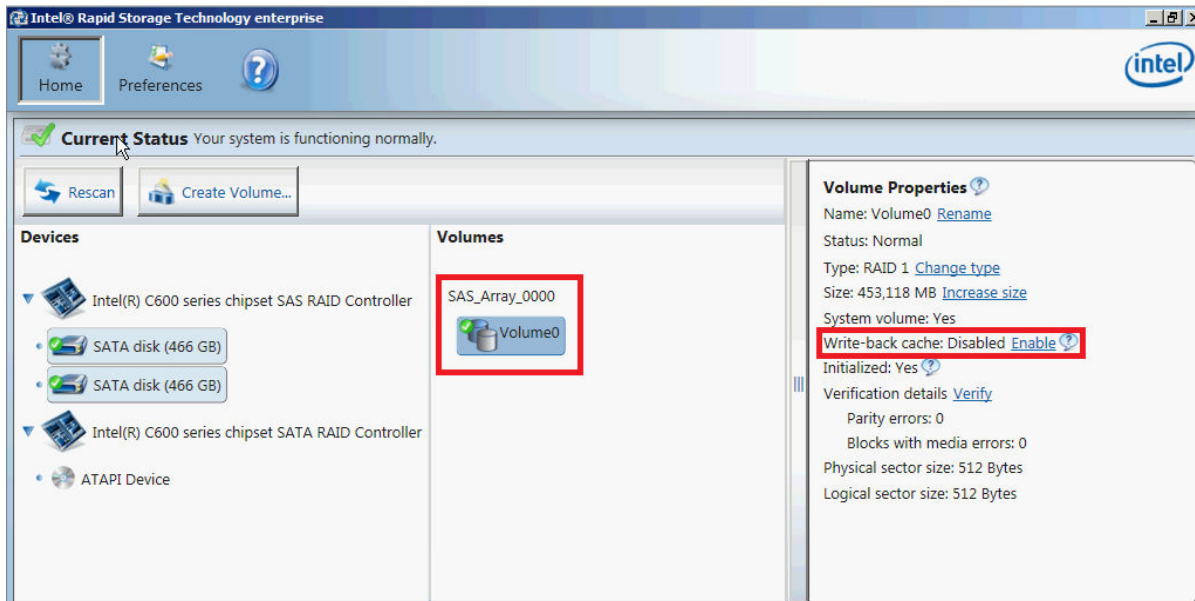

19. How do I check the event log of Intel Onboard SAS/SATA RSTe RAID?

ANSWER: The event log of Intel Onboard SAS software RAID can be found in Application of Windows Event Logs.

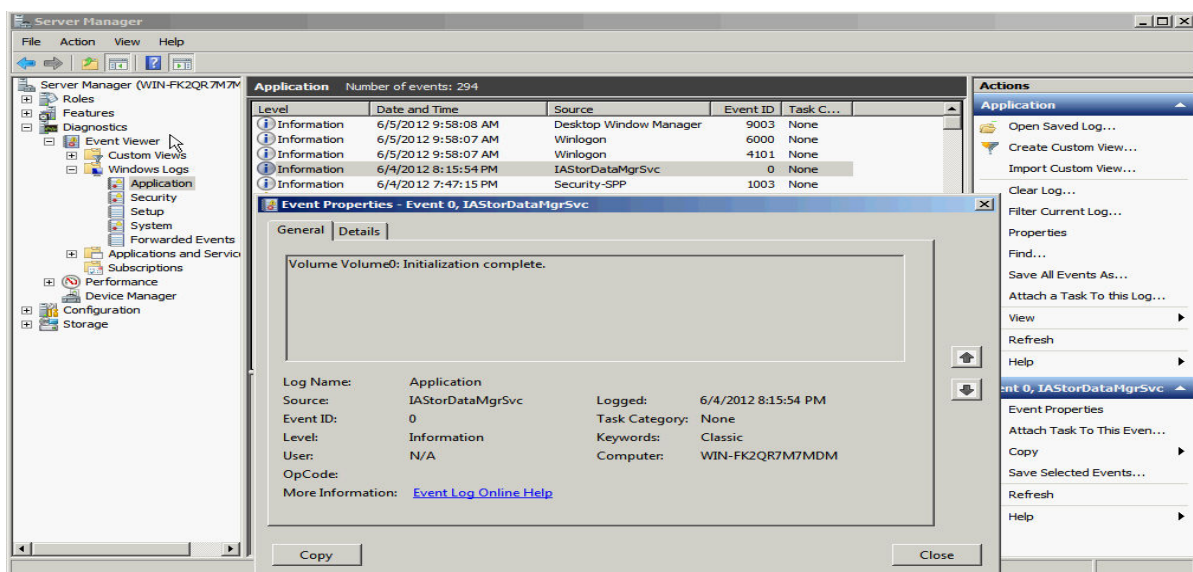

20. When I create 3 x 2 TB HDD as RAID 0, the Windows Server 2008 R2 can be installed. However, only 2 TB RAID Volume can be used.

Altos T350 F2 FAQ (Frequently Asked Questions)

- f. Type in the capacity of the RAID volume. (Less than 2 TB)

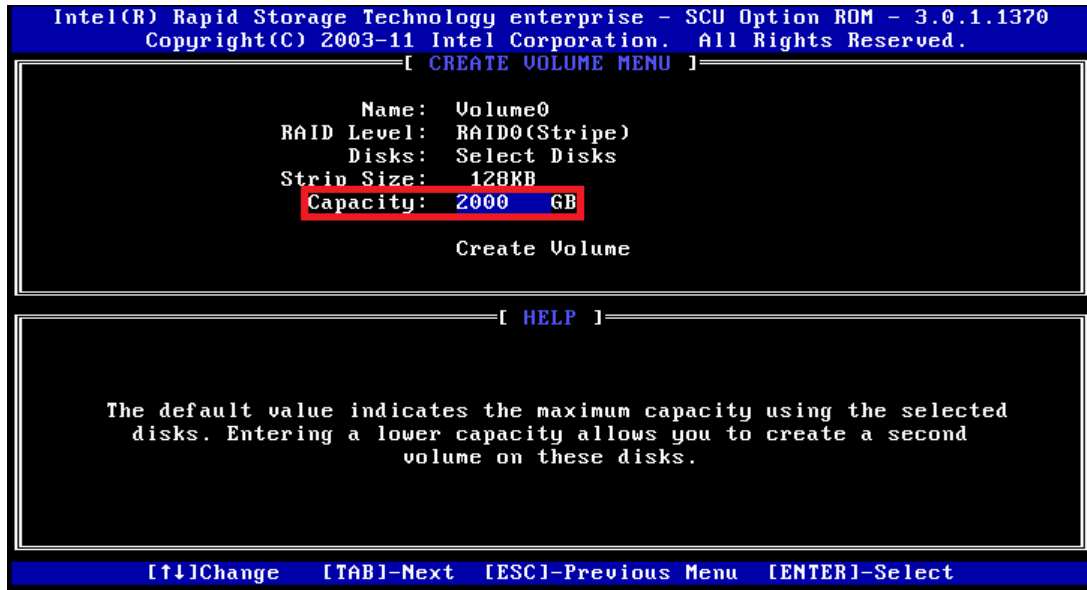

- g. Select Create Volume
- h. Press Y when "Are you sure you want to create the volume? (Y/N):" displayed.
- i. Now, the first RAID volume is created. Following the previous steps to create another RAID volume. After two RAID volumes are created, you can press ESC and select Exit to exit.

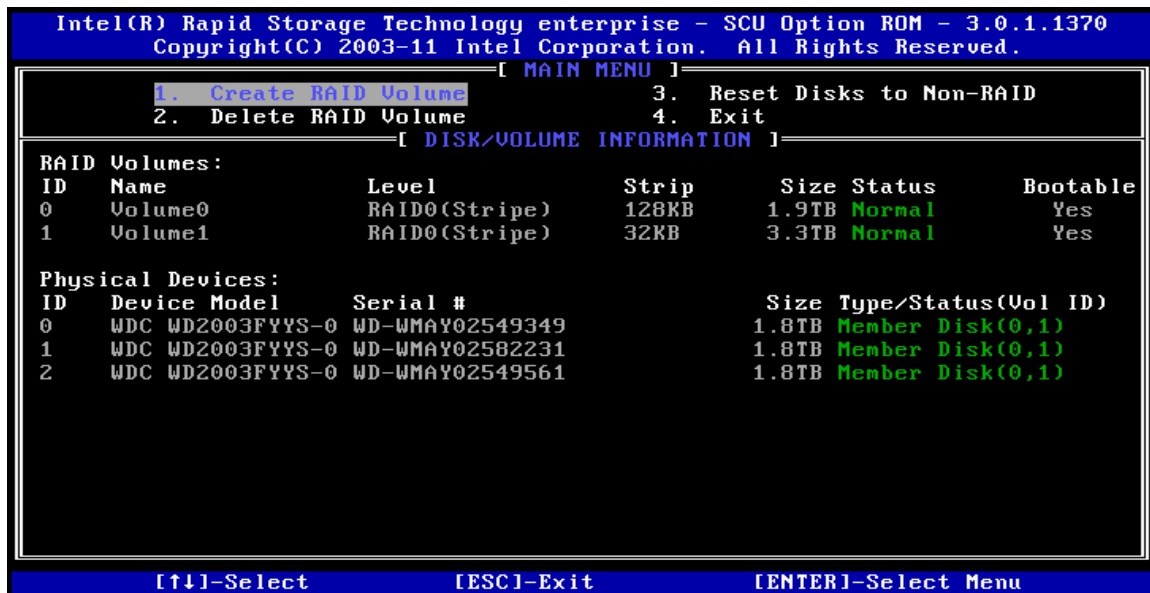

- j. To install Windows Server 2008 R2 with the smaller RAID volume. (Less than 2 TB)
- k. After installation completed, check the Disk Management in Server Manager. The disk partition over 2 TB can be used.

Altos T350 F2 FAQ (Frequently Asked Questions)

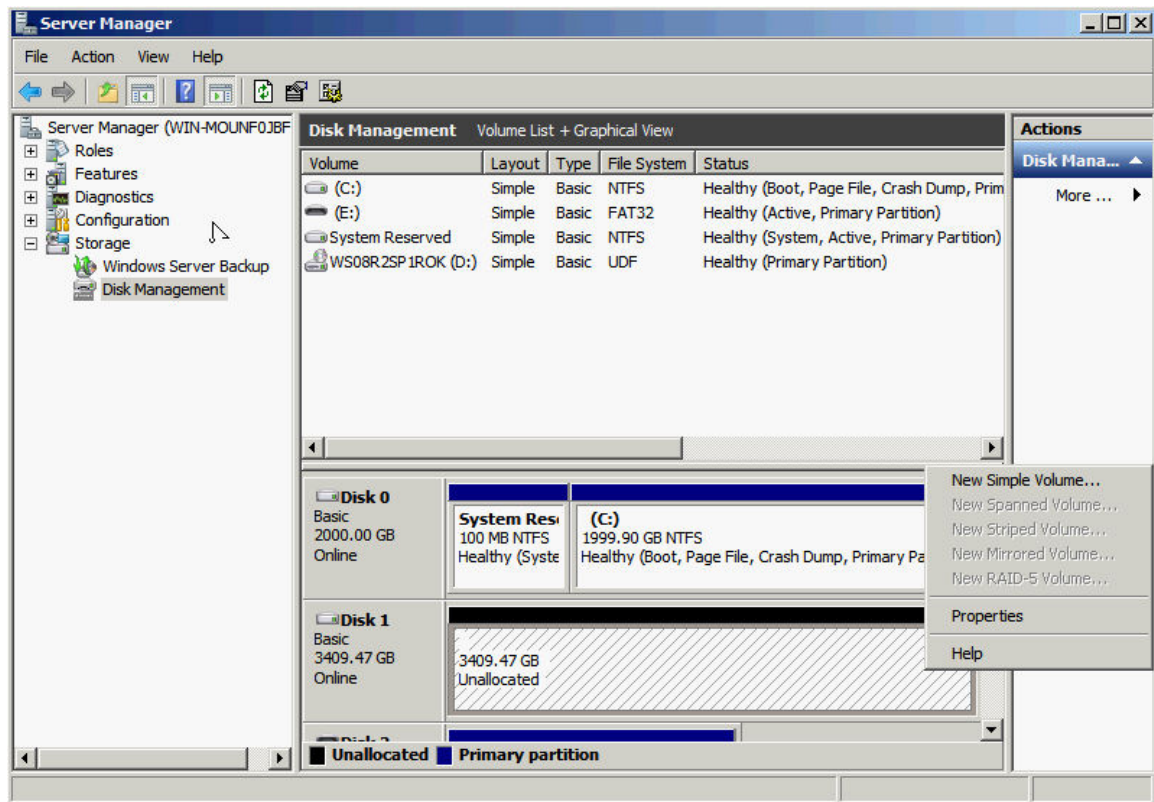

21. When Altos T350 F2 is installed with Windows Small Business Server 2011 (SBS 2011), the settings of disk write cache or RAID volume write-back cache is always disabled. Though I can temporarily enable it, it would be disabled again after reboot.

There is no such issue if Altos T350 F2 is installed with Windows Server 2008 R2.

ANSWER: This is the normal behavior of Windows Small Business Server 2011. The same behavior will also be applied on Windows Server 2008 R2 if the system is acted as active directory domain controller.

One role of Windows Small Business Server 2011 is active directory domain controller. The domain controller stores active directory information in the database that is resided in system partition. Active directory information is critical and important for a domain environment.

To prevent data loss or corruption of active directory information, Windows Small Business Server 2011 will automatically disable disk write cache and RAID volume write-back cache.

More information can found at:

[http://technet.microsoft.com/en-us/library/dd941847\(WS.10\).aspx](http://technet.microsoft.com/en-us/library/dd941847(WS.10).aspx)

<http://support.microsoft.com/kb/888794/en>

Altos T350 F2 FAQ (Frequently Asked Questions)

15. OS Support

1. Which OS can Altos T350 F2 support?

ANSWER: Please refer to Altos T350 F2 THOL (Tested Hardware and Operating System List).

2. Is there any guideline or notes to install OS on Altos T350 F2?

ANSWER: Please refer to Altos T350 F2 ICG (Installation Configuration Guide).

3. Where can I find the related driver of Altos T350 F2?

ANSWER: The driver of Altos T350 F2 is included in the Smart Setup Resource Kit DVD.

4. Can Altos T350 F2 support Windows Server 2012?

ANSWER: Yes, Altos T350 F2 is certified with below editions of Windows Server 2012.

- Windows Server 2012 Datacenter Edition
- Windows Server 2012 Standard Edition
- Windows Server 2012 Essential Edition

5. Can Altos T350 F2 support Windows Server 2008 R2?

ANSWER: Yes, Altos T350 F2 is certified with below editions of Windows Server 2008 R2.

- Windows Server 2008 R2 Enterprise Edition
- Windows Server 2008 R2 Standard Edition
- Windows Web Server 2008 R2

6. Can Altos T350 F2 support VMware ESXi 5?

ANSWER: Altos T350 F2 is certified with VMware ESXi 5.

7. Can Altos T350 F2 support Windows Server 2008?

ANSWER: Yes, Altos T350 F2 is certified with below editions of Windows Server 2008 (both 32-bit and 64-bit).

- Windows Server 2008 Enterprise Edition
- Windows Server 2008 Standard Edition
- Windows Web Server 2008

8. Can Altos T350 F2 support Windows Small Business Server 2011

ANSWER: According to Microsoft, there is no certification program for Windows Small Business Server 2011. All servers certified with Windows Server 2008 R2 can support Windows Small Business Server 2011.

NOTE. The driver of Windows Small Business Server 2011 is the same as Windows Server 2008 R2.

9. Can Altos T350 F2 support Windows Small Business Server 2008?

ANSWER: According to Microsoft, there is no certification program for Windows Small Business Server 2008. All servers certified with Windows Server 2008 can support Windows Small Business Server 2008.

NOTE. The driver of Windows Small Business Server 2008 is the same as Windows Server 2008.

10. Can Altos T350 F2 support Windows Essential Business Server 2008?

ANSWER: According to Microsoft, there is no certification program for Windows Essential

Altos T350 F2 FAQ (Frequently Asked Questions)

Business Server 2008. All servers certified with Windows Server 2008 can support Windows Essential Business Server 2008.

NOTE. The driver of Windows Essential Business Server 2008 is the same as Windows Server 2008.

11. Can Altos T350 F2 support NetWare 6.5?

ANSWER: No.

12. Which OS is EFI-Aware and can support EFI boot & install on Altos T350 F2?

ANSWER: Please refer below table.

Operating Systems	Service Pack	32-bit /64-bit	UEFI Aware	Note
Windows Server 2012	N/A	64-bit	Yes	
Windows Server 2008 R2	SP1	64-bit	Yes	1, 2
Windows Server 2008	SP2	64-bit	Yes	2
		32-bit	Yes	2
Red Hat Enterprise Linux 6	Update 2	64-bit	Yes	
		32-bit	No	3
Red Hat Enterprise Linux 5	Update 8	64-bit	No	3
		32-bit	No	3
SuSE Linux Enterprise Server 11	SP2	64-bit	Yes	
		32-bit	No	3
SuSE Linux Enterprise Server10	SP4	64-bit	No	
		32-bit	No	

NOTE 1. Windows Server 2008 R2 SP1 ROK can support EFI mode.

NOTE 2. Windows Server 2008 ROK and Windows Server 2008 R2 ROK (without SP1) can only be installed in Legacy mode on Altos T350 F2.

NOTE 3. For OS not UEFI-Aware, the OS can be installed in Legacy mode on Altos T350 F2.

Altos T350 F2 FAQ (Frequently Asked Questions)

16. PCI & PCI-Express

1. Does Altos T350 F2 support PCI-Express Gen 3?

ANSWER: Yes.

2. Does Altos T350 F2 support PCI Express Base Spec 3.0?

<http://www.pcisig.com/specifications/pciexpress/>

ANSWER: Yes.

3. Is PCI-Express 3.0 backward compatible with PCI-Express 2.x and 1.x?

ANSWER: Yes.

4. What is the bit rate for PCIe 3.0 and how does it compare to prior generations of PCIe?

ANSWER: The bit rate for PCIe 3.0 is 8GT/s. This bit rate represents the most optimum tradeoff between manufacturability, cost, power and compatibility.

The PCI-SIG analysis covered multiple topologies and configurations, including servers. All of these studies confirmed the feasibility of 8GT/s signaling with low-cost enablers and with minimal increases in power, silicon die size and complexity.

5. How does the PCIe 3.0 8GT/s "double" the PCIe 2.0 5GT/s bit rate?

ANSWER: The PCIe 2.0 bit rate is specified at 5GT/s, but with the 20 percent performance overhead of the 8b/10b encoding scheme, the delivered bandwidth is actually 4Gbps. PCIe 3.0 removes the requirement for 8b/10b encoding and uses a more efficient 128b/130b encoding scheme instead. By removing this overhead, the interconnect bandwidth can be doubled to 8Gbps with the implementation of the PCIe 3.0 specification. This bandwidth is the same as an interconnect running at 10GT/s with the 8b/10b encoding overhead. In this way, the PCIe 3.0 specifications deliver the same effective bandwidth, but without the prohibitive penalties associated with 10GT/s signaling, such as PHY design complexity and increased silicon die size and power. The following table summarizes the bit rate and approximate bandwidths for the various generations of the PCIe architecture:

PCIe architecture	Raw bit rate	Interconnect bandwidth	Bandwidth per lane per direction	Total bandwidth for x16 lnk
PCIe 1.x	2.5GT/s	2Gbps	~250MB/s	~8GB/s
PCIe 2.x	5.0GT/s	4Gbps	~500MB/s	~16GB/s
PCIe 3.0	8.0GT/s	8Gbps	~1GB/s	~32GB/s

6. Where could I find more information about PCI-Express 3.0?

ANSWER: Please go to PCISIG web site.

<http://www.pcisig.com/specifications/pciexpress/>

7. Is PCI-Express compatible with PCI or PCI-X?

ANSWER: No. PCI-Express is a different technology. PCI-Express adapters cannot be installed on PCI or PCI-X slots. PCI or PCI-X adapters cannot be installed on PCI-Express slots.

Altos T350 F2 FAQ (Frequently Asked Questions)

8. Does Altos T350 F2 support PCI-X?

http://www.pcisig.com/specifications/pcix_20/

ANSWER: No.

17. Power Supply

1. What power supply does Altos T350 F2 support?

ANSWER:

Feature	Redundant Power Supply	Note
Power Wattage	1200W	
Redundant	Yes	
Hot Swappable	Yes	
Power Supply Status Monitoring	Yes	
Node Manager	Yes	

18. Rack-mount

1. Is Altos T350 F2 rack-mountable?

ANSWER: Yes, Altos T350 F2 supports rack-mount kit.

2. Does Altos T350 F2 need rack mount shelf (tray) when it is rack-mounted?

ANSWER: No, Altos T350 F2 is designed for rack-mount. No rack mount shelf (tray) is required.

3. How much is the height when Altos T350 F2 is rack-mount?

ANSWER: 2U.

4. Does Altos T350 F2 rack-mount kit support CMA (cable management arm)?

ANSWER: Yes, the CMA is supported.

5. Is there any installation guide of Altos T350 F2 rack-mount kit?

ANSWER: It can be found in the appendix of Altos T350 F2 Service Guide.

Altos T350 F2 FAQ (Frequently Asked Questions)

19. SAS Back-plane

1. Does Altos T350 F2 support SAS backplane?

ANSWER: Yes.

Feature	SAS Backplane	Note
# of HDD (3.5 inch)	8	
# of HDD (2.5 inch)	16/24	
SATA HDD Support	Yes	
SAS HDD Support	Yes	
SAS BP LED Control	Yes	
SGPIO	Yes	
Backplane Connector (to the Disk/RAID controller)	Mini SAS 4i (SFF-8087)	
SAS Expander	Optional	
SAS Backplane Monitoring (temperature, voltage, HDD presence)	Yes	

2. Can Altos T350 F2 SAS backplane support the back-plane LED management?

ANSWER: Yes, Please also refer to below table about the LED behavior of Altos T350 F2 SAS back-plane.

LED Behavior	SAS Backplane	Note
HDD Access	Driven by PIN 11 of SAS or SATA HDD	1
HDD Failure	Driven by SGPIO (from SAS RAID controller)	
RAID Rebuilt	Driven by SGPIO (from SAS RAID controller)	

NOTE. The PIN 11 (P11) of SATA HDD must support HDD activity indication signal (defined in Serial ATA II revision 1.2: Extensions to Serial ATA 1.0a).

<http://www.ihdd.ru/download/documentation/Serial-ATA/Extensions%20to%20Serial%20ATA>

Altos T350 F2 FAQ (Frequently Asked Questions)

[,%20Revision%201.2.pdf](#)

3. Do I need to install specific model of SAS or SATA HDD on SAS back-plane for supporting hot-swap feature?

ANSWER: No, all the SAS or SATA HDD supported by Altos T350 F2 can be installed into SAS back-plane.

4. Can I install both SAS and SATA HDD on Altos T350 F2 with onboard SAS/SATA software RAID?

ANSWER: Yes, but please create separated RAID volumes with SAS and SATA HDD, respectively.

For example, you may create 2 x SATA HDD as RAID 1, 1 x SAS HDD as RAID 0.

But, please don't create a RAID volume with mix of SATA and SAS HDD.

5. What's the PIN 11 (P11) of SATA HDD?

ANSWER: The SATA HDD interface with the host I/O bus via the Serial ATA interface connection illustrated in below figure.

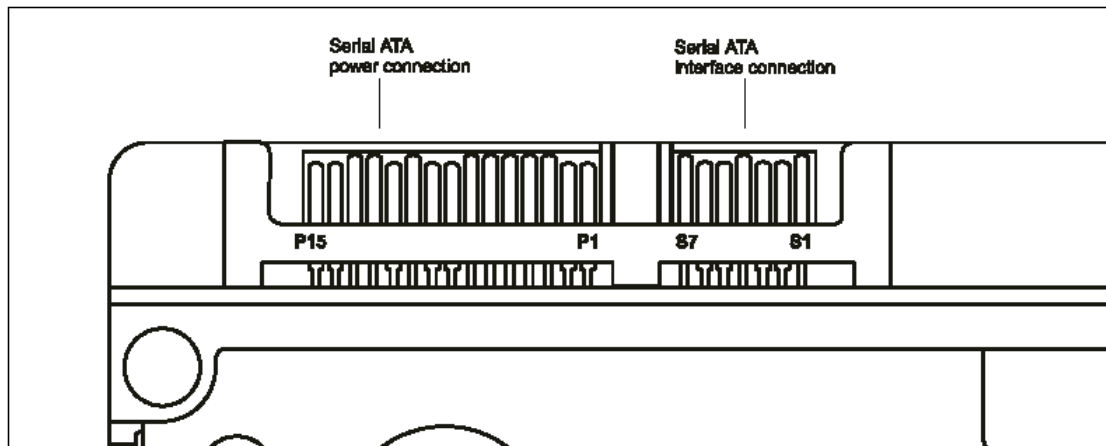

Below table identifies the pin definition of the SATA connectors and the corresponding signal names and signal functions (based on Western Digital SATA HDD).

Altos T350 F2 FAQ (Frequently Asked Questions)

Signal segment	S1	Gnd	2nd mate
	S2	A+	Differential signal pair A from Phy
	S3	A-	
	S4	Gnd	
	S5	B-	Differential signal pair A from Phy
	S6	B+	
	S7	Gnd	2nd mate
Key and spacing separate signal and power segments			
Power segment	P1	V ₃₃	3.3 V power
	P2	V ₃₃	3.3 V power
	P3	V ₃₃	3.3 V power, pre-charge, 2nd mate
	P4	Gnd	1st mate, GROUND
	P5	Gnd	2nd mate, GROUND
	P6	Gnd	2nd mate, GROUND
	P7	V ₅	5V power, Precharge, 2nd mate
	P8	V ₅	5V power
	P9	V ₅	2nd mate, 5V power
	P10	Gnd	2nd mate, GROUND
	P11	ACT-	Activity LED- (O.C.)
	P12	Gnd	1st mate, GROUND
	P13	V ₁₂	12 V power, pre-charge, 2nd mate
	P14	V ₁₂	12 V power
	P15	V ₁₂	12 V power

6. What's the benefit if the HDD Access LED is driven by PIN 11 (P11) of SATA HDD?

ANSWER: Some SAS/SATA RAID controller does not support SGPIO (Serial General Purpose Input/Output) protocol. Hence, HDD Access LED won't function (blink) if the SGPIO based SAS disk cage is connected to the RAID controller without SGPIO support.

With HDD Access LED driven by PIN 11 (P11) of SAS/SATA HDD, the HDD Access LED would work independent of SAS/SATA RAID controller.

However, the HDD failure and RAID rebuilt LED are still driven by SGPIO.

7. Is a SAF-TE (I2C) cable required for SAS back-plane LED control?

ANSWER: No. Altos T350 F2 SAS backplane does not support SAF-TE (SCSI Access Fault Tolerance Enclosure). The LED control of back-plane is through SGPIO.

8. Is there any SGPIO cable that I should connect if the RAID controller supports SGPIO?

ANSWER: The signal of SGPIO is included in the bridge board. There is no additional SGPIO cable required.

Altos T350 F2 FAQ (Frequently Asked Questions)

20. SAS RAID (MegaRAID 9260-16i/9280-16i4e)

1. What RAID features can MegaRAID support?

ANSWER: Please refer to the table below.

Features	MegaRAID 9260-16i	MegaRAID 9280-16i4e	NOTE
SAS BP LED Control (through SGPIO)	Yes	Yes	
Hardware RAID	Yes	Yes	
Cache Memory of RAID	512 MB	512 MB	
BBU (Battery Backup Unit)	Yes	Yes	
Connector	Mini SAS 4i connector (SFF-8087)	Mini SAS 4i connector (SFF-8087)	
Global Hot Spare	Yes	Yes	
Dedicated Hot Spare	Yes	Yes	
Audible Alarm	Yes	Yes	
RAID Volume Support > 2 TB	Yes	Yes	1
Background Initialization	Yes	Yes	2
Disk Coercion	Yes	Yes	3
NCQ (Native Command Queuing)	Yes	Yes	4
UEFI/EFI Support	Yes	Yes	

NOTE 1. Not every OS can support disk space up to 2 TB.

NOTE 2. When RAID volume is created, it can be initialized on the background. RAID volume can be immediately available without completing the fully initialization.

NOTE 3. Drive coercion refers to the ability of the RAID controller to recognize the size of the physical drives that are connected and then force the larger drives to use only the amount of space available on the smallest drive. Drive coercion as implemented in these RAID controllers also allows an option to map out a reserved space to compensate for slightly smaller drive sizes that may be added later. This option allows 128 MB, and 1 GB of drive capacity to remain unused.

The coercion algorithm options are:

Options	Description	Note
None	The software does not coerce the drive capacity.	Default

Altos T350 F2 FAQ (Frequently Asked Questions)

128MB-way	The software rounds the drive capacity down to the next 128MB boundary. Then, the software rounds the drive capacity to the nearest 10MB boundary. If the resulting capacity is larger than the real drive size, the coerced capacity is rounded down to the next 10MB boundary.	
1GB-way	The software rounds the drive capacity down to the next 1GB boundary. The software rounds the drive capacity down to the next 1MB boundary. The 1GB boundary correlates with the terms most drive manufacturers use.	

NOTE 4. More information of NCQ can be found at:

<http://www.serialata.org/technology/ncq.asp>

2. How many SAS ports does MegaRAID support?

ANSWER:

MegaRAID 9260-16i features two mini SAS 4i connectors (SFF-8087) and can support 16 SAS ports (6Gbps).

3. What OS can MegaRAID support?

ANSWER: Please refer to the table below.

Operating Systems	Service Pack	32-bit/ 64-bit	Driver	RAID Utility	Note
Windows Server 2012	N/A	64-bit	Yes	Yes	
Windows Server 2008 R2	SP1	64-bit	Yes	Yes	
Windows Server 2008	SP2	64-bit	Yes	Yes	
		32-bit	Yes	Yes	
Red Hat Enterprise Linux 6	Update 3	64-bit	Yes	Yes	
		32-bit	Yes	Yes	
Red Hat Enterprise Linux 5	Update 9	64-bit	Yes	Yes	
		32-bit	Yes	Yes	
SuSE Linux Enterprise Server 11	SP1	64-bit	Yes	Yes	
		32-bit	Yes	Yes	
SuSE Linux Enterprise	SP4	64-bit	Yes	Yes	

Altos T350 F2 FAQ (Frequently Asked Questions)

Operating Systems	Service Pack	32-bit/ 64-bit	Driver	RAID Utility	Note
Server 10		32-bit	Yes	Yes	
VMware ESXi 5.0	N/A	64-bit	Yes	No	1

NOTE 1. The RAID Utility cannot be installed on VMware ESXi 5.0 host. Please install VMWare SMIS Provider on VMware ESXi 5.0 host instead.

4. Where should I connect the SAS or SATA cables to MegaRAID?

ANSWER: Please connect the SAS cable to mini SAS 4i connector (SFF-8087) on the card.

- MegaRAID 9260-16i

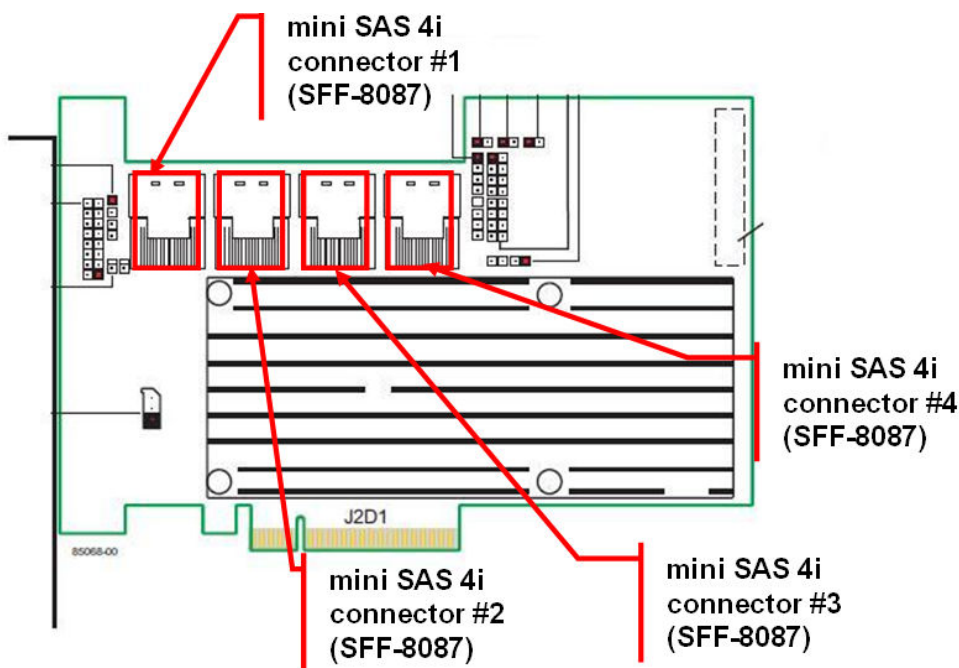

5. How do I know the version of BIOS and firmware of MegaRAID?

ANSWER: You would see below MegaRAID 9240-4i related information during POST:

```
LSI MegaRAID SAS-MFI BIOS
Version 4.24.00 (Build June 03, 2010)
Copyright(c) 2010 LSI Corporation
HA -0 (Bus 2 Dev 0) LSI MegaRAID SAS MR9240-4i
FW package: 20.10.1-0037
```

Battery Status: Not present

PCU SLOT	ID	LUN	VENDOR	PRODUCT	REVISION	CAPACITY
1			LSI	LSI MegaRAID SAS MR9240-4i		0MB

0 Virtual Drive(s) Found on the host adapter.

0 Virtual Drive(s) handled by BIOS

Press <Ctrl><H> for WebBIOS or press <Ctrl><Y> for Preboot CLI

Altos T350 F2 FAQ (Frequently Asked Questions)

In this example, the BIOS version is [4.24.00](#), and the firmware package version is [20.10.1-0037](#).

NOTE. This POST information of MegaRAID would be available for both UEFI mode and legacy mode on Altos T350 F2.

6. How do I configure MegaRAID in legacy mode?

ANSWER: Please press CTRL-H when you see below information during POST.

```
LSI MegaRAID SAS-MFI BIOS
Version 4.24.00 (Build June 03, 2010)
Copyright(c) 2010 LSI Corporation
HA -0 (Bus 2 Dev 0) LSI MegaRAID SAS MR9240-4i
FW package: 20.10.1-0037
```

```
Battery Status: Not present
```

PCU SLOT	ID	LUN	VENDOR	PRODUCT	REVISION	CAPACITY
-----	--	---	-----	-----	-----	-----
1			LSI	LSI MegaRAID SAS MR9240-4i		0MB

```
0 Virtual Drive(s) Found on the host adapter.
```

```
0 Virtual Drive(s) handled by BIOS
```

```
Press <Ctrl><H> for WebBIOS or press <Ctrl><Y> for Preboot CLI
```

7. How do I configure MegaRAID in EFI mode?

ANSWER: Please enter EFI Shell during POST

- a. In EFI Shell, please type in below command.
drvcfg -s

- b. You will see below options.

```
Press 1 for EFI WebBIOS
```

```
2 for EFI CLI
```

```
or any other key to return:
```

- c. Please select 1 for EFI WebBIOS

8. Is there any step-by-step procedure to create RAID with MegaRAID?

ANSWER: Please refer to Appendix E of Altos T350 F2 ICG (Installation Configuration Guide).

9. What RAID utility does MegaRAID support?

ANSWER: MegaRAID Storage Manager for Windows & Linux.

10. Where can I find the RAID utility of MegaRAIDi?

ANSWER: The RAID utility can be found in Smart Setup DVD.

11. Can I install both SAS and SATA HDD on Altos T350 F2 with MegaRAID?

ANSWER: Yes, but please create separated RAID volumes with SAS and SATA HDD, respectively.

For example, you may create 2 x SATA HDD as RAID 1, another 2 x SAS HDD as RAID 1.

But, please don't create a RAID volume with mix of SATA and SAS HDD.

12. How do I create RAID 10 with MegaRAID?

Altos T350 F2 FAQ (Frequently Asked Questions)

ANSWER: For configuring RAID 10, you need 4 HDDs in the system.

Please follow below procedures below.

- a. To start the RAID BIOS utility, please press **CTRL-H** during POST
 - b. After POST finished, the Adapter Selection page will display on the screen. Click on **Start** to launch the configuration menu
 - c. Please select Adapter Properties to set Factory Defaults from No to Yes, and then click on submit.
 - d. Reboot the server and then enter the RAID BIOS utility again by pressing **CTRL-H** during POST
 - e. Launch the configuration menu.
 - f. Select **Configuration Wizard**
 - g. Select **Add Configuration** (default) and click on **Next**.
 - h. Select **Manual Configuration** (default) and click on **Next**.
 - i. Select 2 drives with **Ctrl** key held and click on **Add to Array** and **Accept DG** to add these drives into **Drive Group0**.
 - j. Select other 2 drives with **Ctrl** key held and click on **Add to Array** and **Accept DG** to add these drives into **Drive Group1**.
 - k. After you creating Disk Groups, click on **Next**.
 - l. Add both Drive Group0 and Drive Group1 to Span and click on **Next**.
 - m. The RAID 10 will be available in RAID Level. Select the **RAID Level** as **RAID 10** and click on **Next**.
 - n. Click on **Accept** and **Yes** to save the configuration.
 - o. Click on **Yes** to initialize the new logical drives. You will see all the logical drives listed.
 - p. Click on **Home** to go back to the configuration menu.
 - q. In the Logic View field, you can see the **Spanned Drive Group: 0, RAID 10** listed.
 - r. Now you can reboot the system and install the Operating System. Select **Exit**, click on **Yes** and press **Ctrl+Alt+Del** to reboot the system.
13. How do I create RAID 50 with the MegaRAID?

ANSWER: For configuring RAID 50, you need at least 6 HDDs in the system.

Please follow the procedures below.

- a. To start the RAID BIOS utility, please press **CTRL-H** during POST
- b. After POST finished, the Adapter Selection page will display on the screen. Click on **Start** to launch the configuration menu
- c. Please select Adapter Properties to set Factory Defaults from No to Yes, and then click on submit.
- d. Reboot the server and then enter the RAID BIOS Utility again by pressing **CTRL-H** during POST

Altos T350 F2 FAQ (Frequently Asked Questions)

- e. Launch the configuration menu.
 - f. Select **Configuration Wizard**
 - g. Select **Add Configuration** (default) and click on **Next**.
 - h. Select **Manual Configuration** (default) and click on **Next**.
 - i. Select 3 drives with **Ctrl** key held and click on **Add to Array** and **Accept DG** to add these drives into **Drive Group0**.
 - j. Select other 3 drives with **Ctrl** key held and click on **Add to Array** and **Accept DG** to add these drives into **Drive Group1**.
 - k. After you creating Disk Groups, click on **Next**.
 - l. Add both Drive Group0 and Drive Group1 to Span and click on **Next**.
 - m. The RAID 10 will be available in RAID Level. Select the **RAID Level** as **RAID 50** and click on **Next**.
 - n. Click on **Accept** and **Yes** to save the configuration.
 - o. Click on **Yes** to initialize the new logical drives. You will see all the logical drives listed.
 - p. Click on **Home** to go back to the configuration menu.
 - q. In the Logic View field, you can see the **Spanned Drive Group: 0, RAID 50** listed.
 - r. Now you can reboot the system and install the Operating System. Select **Exit**, click on **Yes** and press **Ctrl+Alt+Del** to reboot the system.
14. I saw below logs in the RAID utility of MegaRAID.

```
Controller ID: 0 BBU disabled; changing WB logical drives to WT
```

ANSWER: The warning message means BBU (i.e. battery) is disabled and Write Policy is changed from Write Back to Write Through. That could be due to BBU charging status is not completed, or BBU failure.

15. How do I check the settings of coercion with MegaRAID?

ANSWER: Please enter RAID BIOS utility (press CTRL-H during POST) and select Adapter Properties -> Coercion Mode.

16. Does MegaRAID support HDD location function?

ANSWER: Yes. You can identify the physical HDD or the virtual drive through the HDD location function of RAID BIOS utility during POST or RAID utility in Windows/Linux.

When you execute the function, the status of HDD activity indicator will be amber blinking.

NOTE. The LEDs on drives that are global or dedicated hotspares do not blink.

17. How do I identify the HDD with the HDD location function?

ANSWER: You can identify the physical HDD or the virtual drive through the RAID BIOS utility during POST or RAID utility in Windows/Linux.

- RAID BIOS utility:

- a. Please press CTRL-H to start the RAID BIOS utility during POST

- b. In the Home page, click on the physical or logic HDD that you want to locate. Then,

Altos T350 F2 FAQ (Frequently Asked Questions)

select the "Locate" option and click Go

- RAID utility in Windows/Linux:
 - a. Launch the RAID utility
 - b. Click the physical HDD desired in Physical tab
 - c. Right click the on the HDD. Then, select "Start Locating Drive"

To stop the LEDs from blinking, select "Stop Locating Drive"

18. What is the default setting of disk write cache of MegaRAID?

ANSWER: The default setting of disk cache of virtual drive is Unchanged.

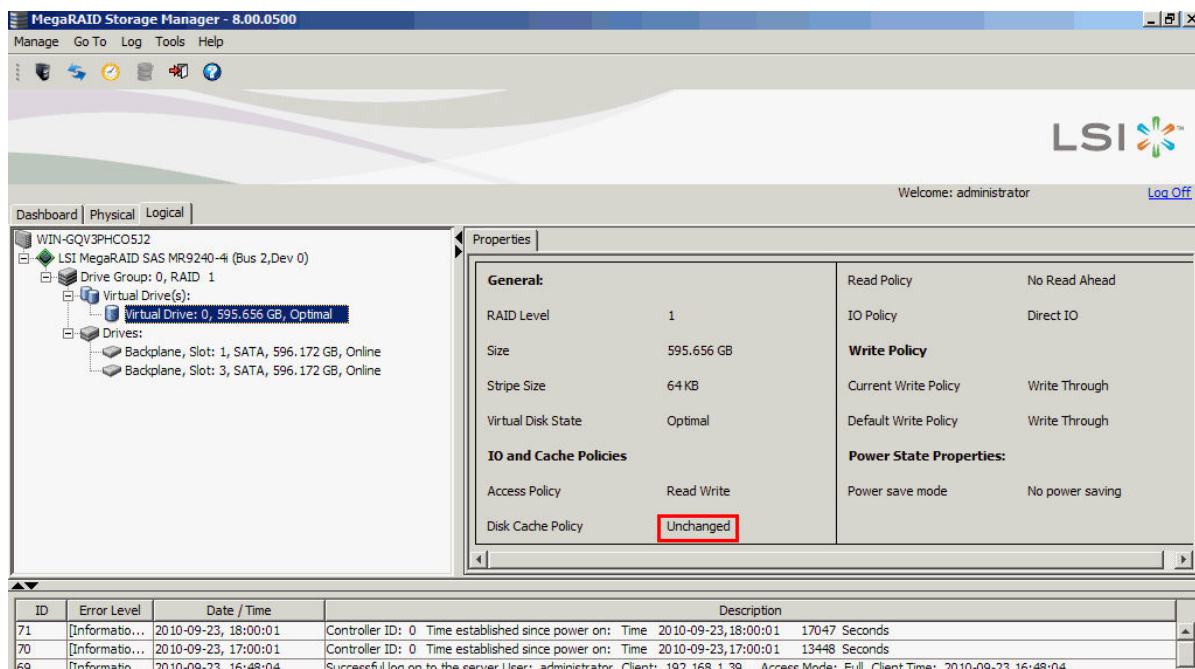

19. How do I enable/disable disk write cache of MegaRAID?

ANSWER: You can enable/disable disk write cache through RAID BIOS Utility during POST or RAID utility in Windows/Linux.

- RAID Utility in Windows/Linux.
 - a. Please launch the RAID utility in Windows/Linux.
 - b. Right click the Virtual Drive in Logical panel
 - c. Click **Set Virtual Drive Properties**

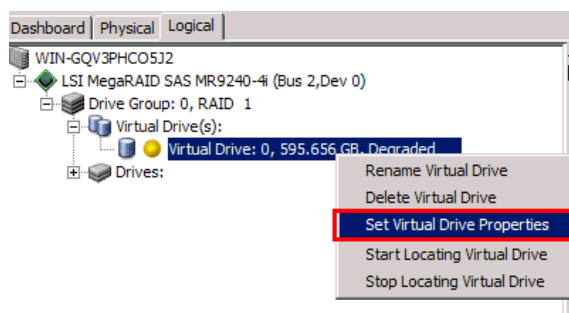

Altos T350 F2 FAQ (Frequently Asked Questions)

- d. In the pop-up Set Virtual Drive Properties dialog-box, enable/disable disk cache from **Disk Cache Policy** option

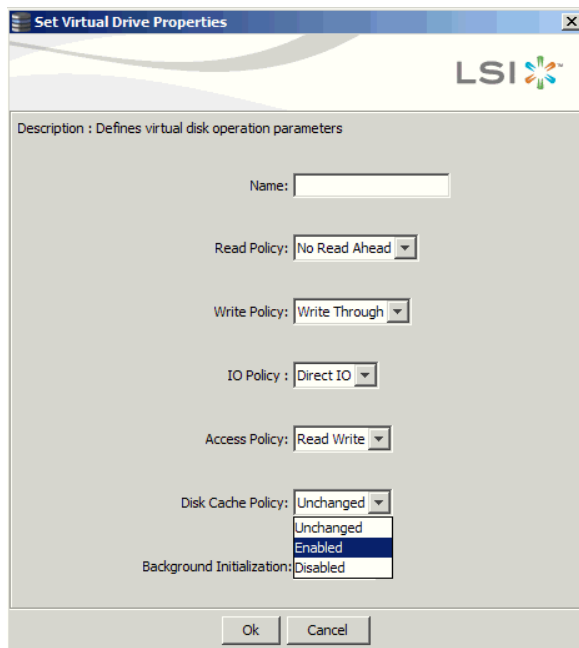

- RAID BIOS Utility
 - a. Please press CTRL-H to start the RAID BIOS utility during POST
 - b. In the Home page, click Virtual Drive that you want to enable/disable disk write cache.

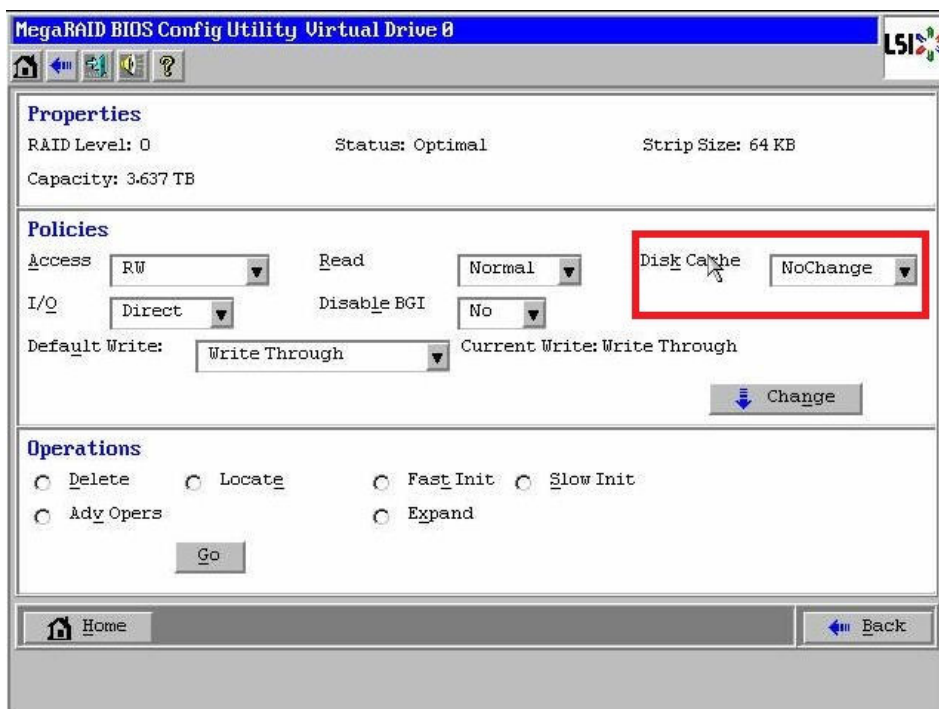

- c. Then, enable/disable disk cache from **Disk Cache** option
 - d. Click Go after you complete the disk cache configuration and exit the RAID BIOS utility.
20. How do I check the event log of MegaRAID?

Altos T350 F2 FAQ (Frequently Asked Questions)

ANSWER: The event log of MegaRAID can be found at the bottom of RAID utility.

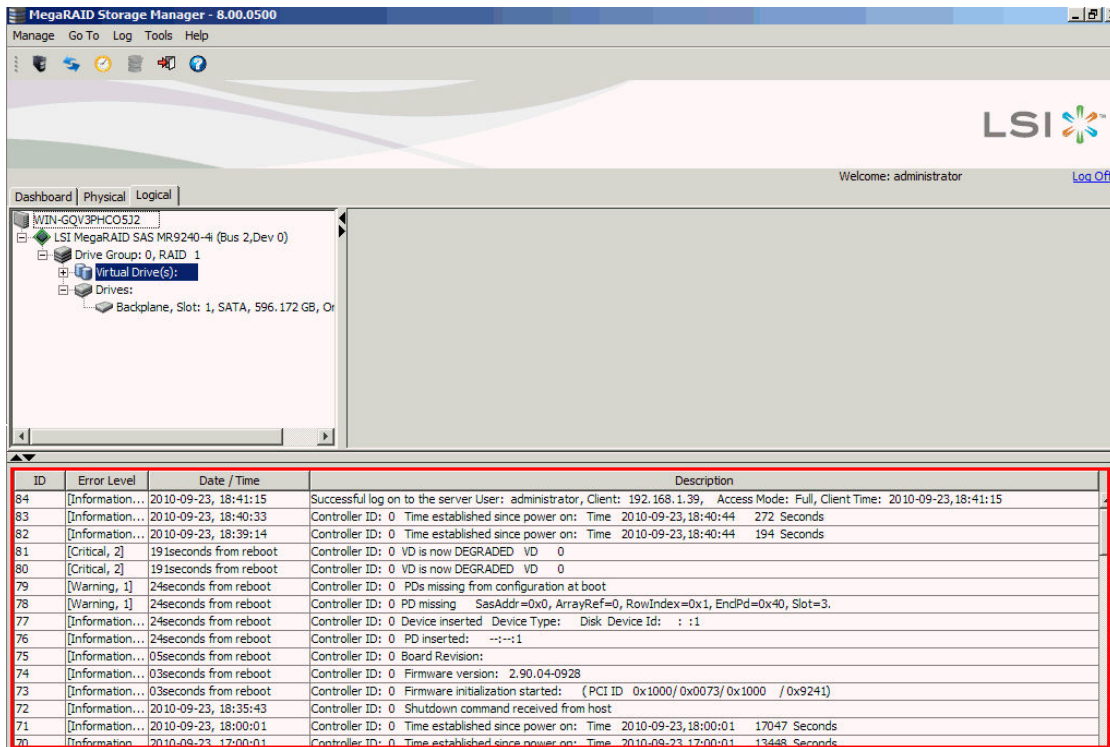

21. How do I save the event log of MegaRAID?

ANSWER: Please follow the procedures below.

- a. Please launch the RAID utility in Windows/Linux.
- b. Right click one of the event log at the bottom and select **Save as Text**
- c. Select the directory for saving the event log file, and click **Save** button.
- d. The event log file will be saved in text format

Altos T350 F2 FAQ (Frequently Asked Questions)

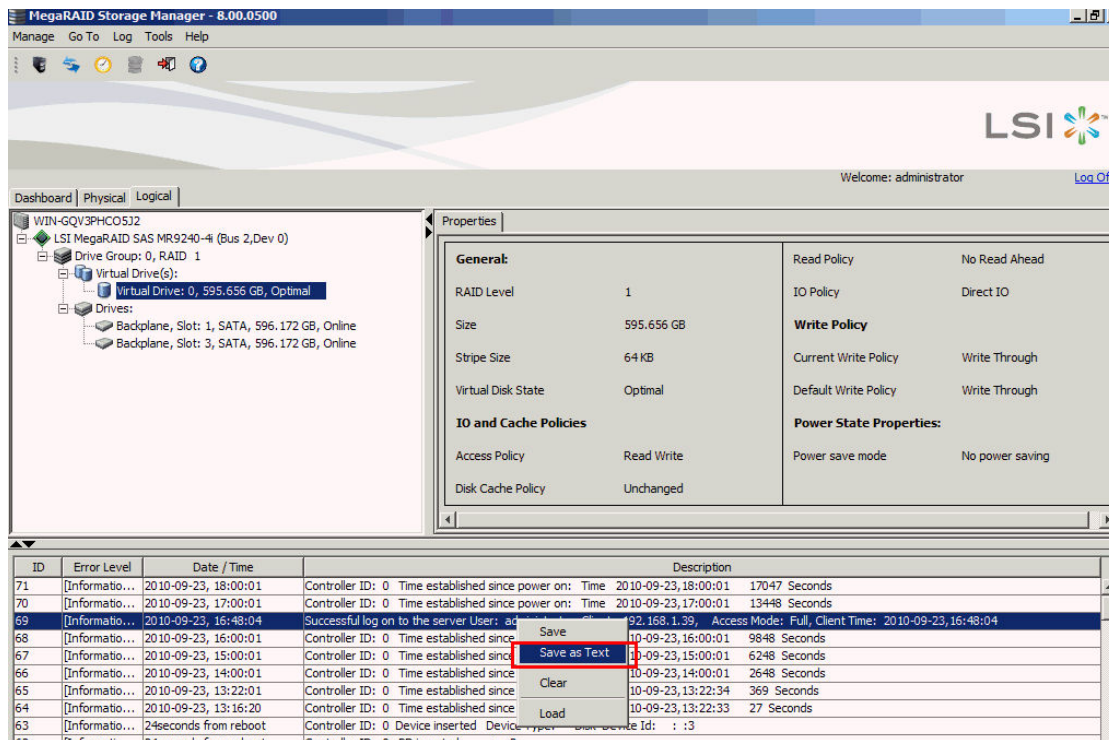

22. The MegaRAID is configured with 2 x HDD as RAID 1 without hot spare. But, when I removed one HDD and inserted the original HDD back, the RAID cannot be rebuilt automatically. In the RAID Utility, it indicates the HDD as (Foreign) Unconfigured Good.

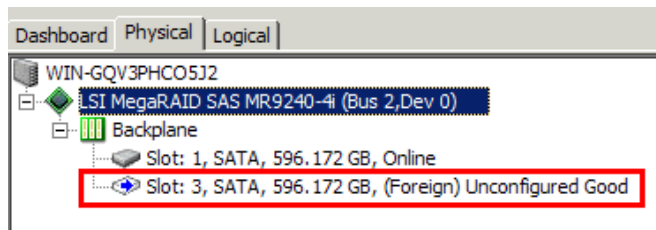

ANSWER: Please insert a new HDD which was not configured as RAID. Or, please install the original HDD into another RAID card and clear/delete its RAID configuration before you insert it into the degraded RAID.

That is, if the HDD is new or has not been configured as RAID, the RAID can be rebuilt automatically.

If you re-plug back the original removed HDD, RAID card will detect "Foreign" RAID configuration on that HDD. In that case, RAID card will wait for user to confirm next step. Then, you need to follow below procedure to manually rebuild the RAID.

- Please launch the RAID utility.
- Right click the HDD marked as "(Foreign) Unconfigured Good" and select **Replace Missing Drive**.

Altos T350 F2 FAQ (Frequently Asked Questions)

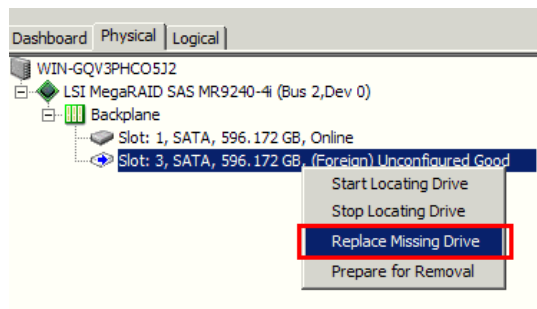

- c. Click "OK" at pop up Windows, the drive will become "Offline"

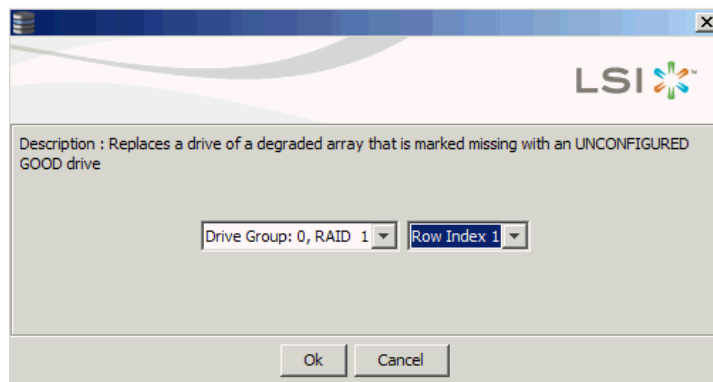

- d. Right click the HDD marked as Offline and select **Start Rebuild**.

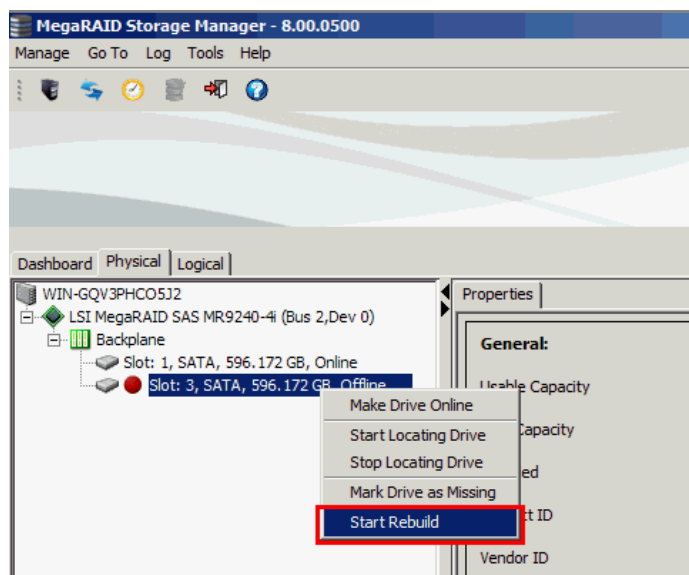

23. When I create 2 x 2 TB HDD as RAID 0, only 2TB of disk partition can be installed with Windows Server 2008 R2. The remaining free disk space cannot be utilized.

ANSWER: Please follow the procedure below to split the RAID volume and make it less than 2TB.

- Enter RAID BIOS utility
- When you create the RAID volume, please specify the **Select Size** less than 2 TB and click Accept

Altos T350 F2 FAQ (Frequently Asked Questions)

RAID Level	RAID 0
Strip Size	64 KB
Access Policy	RW
Read Policy	Normal
Write Policy	Write Through
IO Policy	Direct
Drive Cache	NoChange
Disable BGI	No
Select Size	2 TB

Virtual Drives

Next LD, Possible RAID Levels
R0:3-637 TB R1:1-818 TB

- c. Click Back to select another drive volume

RAID Level	RAID 0
Strip Size	64 KB
Access Policy	RW
Read Policy	Normal
Write Policy	Write Through
IO Policy	Direct
Drive Cache	NoChange
Disable BGI	No
Select Size	0 KB

Virtual Drives

- Drive Group 0
 - VD 0

Press Back Button To Add Another Virtual Drive.

- d. Click Add to SPAN and click Next

Array With Free Space	Span
<div style="border: 1px solid gray; padding: 2px; margin-bottom: 5px;"> Drive Group:0,Hole:0,R0,1-637 TB </div>	
<input type="button" value="Add to SPAN"/>	<input type="button" value="Reclaim"/>
<input type="button" value="Cancel"/> <input type="button" value="Back"/> <input type="button" value="Next"/>	

- e. Click Accept and click Next

Altos T350 F2 FAQ (Frequently Asked Questions)

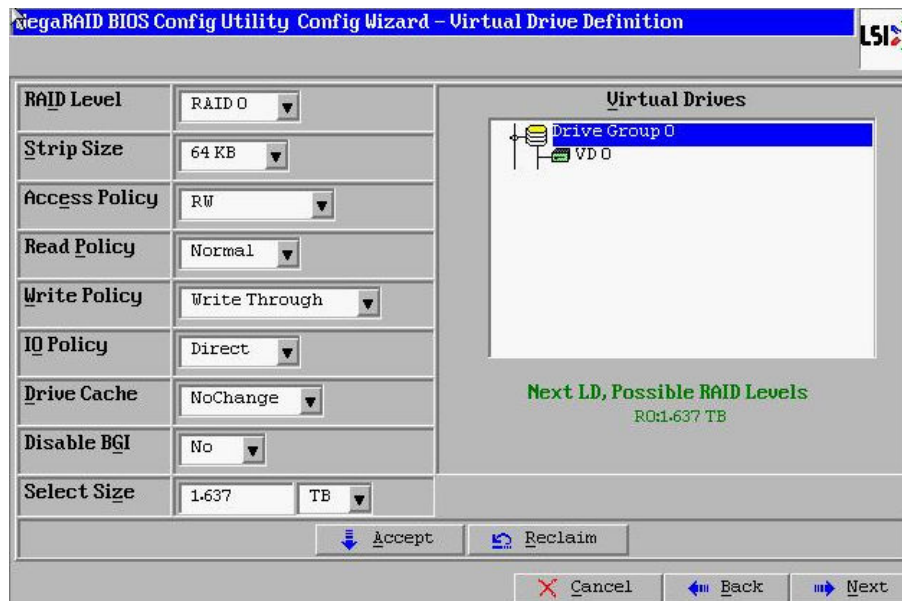

- f. Click Yes to save the configuration

- g. Now, two RAID volumes are created, you can select Exit to exit.

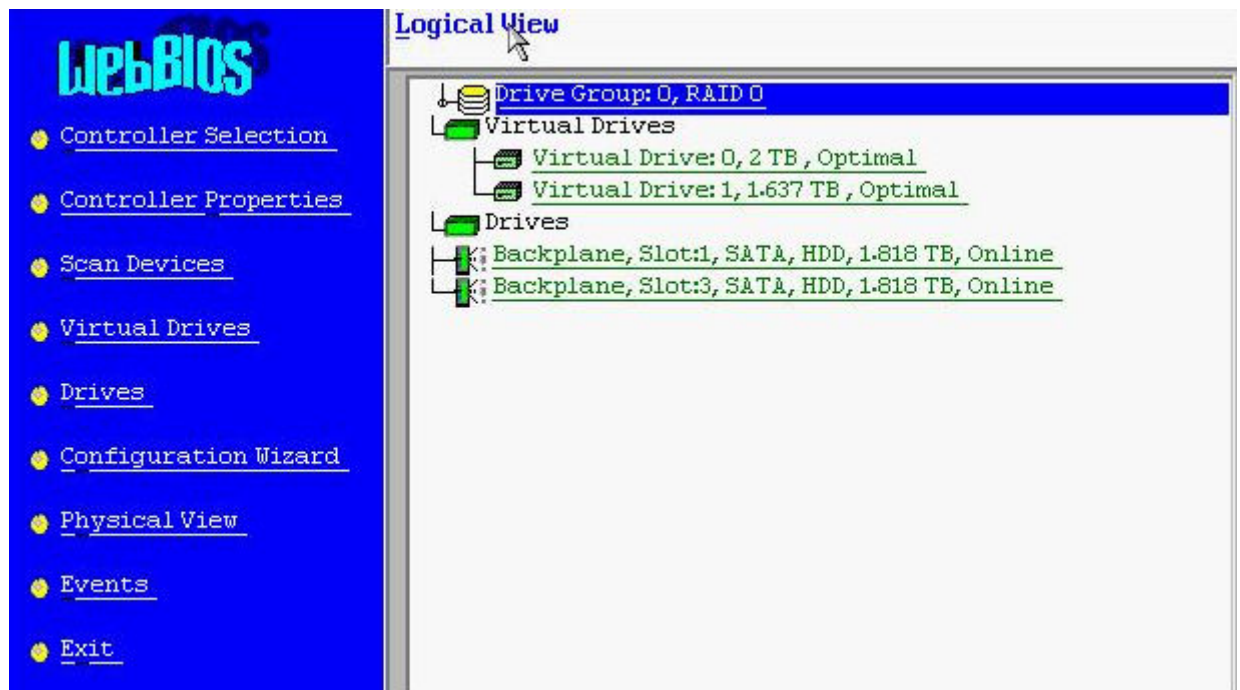

Altos T350 F2 FAQ (Frequently Asked Questions)

21. SAS RAID (Integrated RAID Module RMS25CB040/RMS25CB080)

1. What RAID features can the integrated RAID Module RMS25CB040/RMS25CB080 support?

ANSWER: Please refer to the table below.

Features	RMS25CB040	RMS25CB080	NOTE
SAS BP LED Control (through SGPIO)	Yes	Yes	
Hardware RAID	Yes	Yes	
Cache Memory of RAID	1 GB	1 GB	
BBU (Battery Backup Unit)	Yes	Yes	
Connector	Mini SAS 4i (SFF-8087)	Mini SAS 4i (SFF-8087)	
Global Hot Spare	Yes	Yes	
Dedicated Hot Spare	Yes	Yes	
Audible Alarm	Yes	Yes	
RAID Volume Support > 2 TB	Yes	Yes	1
Background Initialization	Yes	Yes	2
Disk Coercion	Yes	Yes	3
NCQ (Native Command Queuing)	Yes	Yes	4
UEFI/EFI Support	Yes	Yes	

NOTE 1. Not every OS can support disk space up to 2 TB.

NOTE 2. When RAID volume is created, it can be initialized on the background. RAID volume can be immediately available without completing the fully initialization.

NOTE 3. Drive coercion refers to the ability of the RAID controller to recognize the size of the physical drives that are connected and then force the larger drives to use only the amount of space available on the smallest drive. Drive coercion as implemented in these RAID controllers also allows an option to map out a reserved space to compensate for slightly smaller drive sizes that may be added later. This option allows 128 MB, and 1 GB of drive capacity to remain unused.

The coercion algorithm options are:

Options	Description	Note
None	The software does not coerce the drive capacity.	Default

Altos T350 F2 FAQ (Frequently Asked Questions)

128MB-way	The software rounds the drive capacity down to the next 128MB boundary. Then, the software rounds the drive capacity to the nearest 10MB boundary. If the resulting capacity is larger than the real drive size, the coerced capacity is rounded down to the next 10MB boundary.	
1GB-way	The software rounds the drive capacity down to the next 1GB boundary. The software rounds the drive capacity down to the next 1MB boundary. The 1GB boundary correlates with the terms most drive manufacturers use.	

NOTE 4. More information of NCQ can be found at:

<http://www.serialata.org/technology/ncq.asp>

2. How many SAS ports does the integrated RAID Module RMS25CB040/RMS25CB080 support?

ANSWER: 8 SAS ports (6Gbps).

3. What OS can the integrated RAID Module RMS25CB040/RMS25CB080 support?

ANSWER: Please refer to the table below.

Operating Systems	Service Pack	32-bit/ 64-bit	Driver	RAID Utility	Note
Windows Server 2012	N/A	64-bit	Yes	Yes	
Windows Server 2008 R2	SP1	64-bit	Yes	Yes	
Windows Server 2008	SP2	64-bit	Yes	Yes	
		32-bit	Yes	Yes	
Red Hat Enterprise Linux 6	Update 3	64-bit	Yes	Yes	
		32-bit	Yes	Yes	
Red Hat Enterprise Linux 5	Update 9	64-bit	Yes	Yes	
		32-bit	Yes	Yes	
SuSE Linux Enterprise Server 11	SP2	64-bit	Yes	Yes	
		32-bit	Yes	Yes	
SuSE Linux Enterprise Server 10	SP4	64-bit	Yes	Yes	
		32-bit	Yes	Yes	

Altos T350 F2 FAQ (Frequently Asked Questions)

Operating Systems	Service Pack	32-bit/ 64-bit	Driver	RAID Utility	Note
VMware ESXi 5.1	N/A	64-bit	Yes	No	

4. Where should I connect the SAS cables to the integrated RAID RMS25CB040/RMS25CB080?

ANSWER: Please connect the SAS cable to mini SAS 4i connector (SFF-8087) on the card.

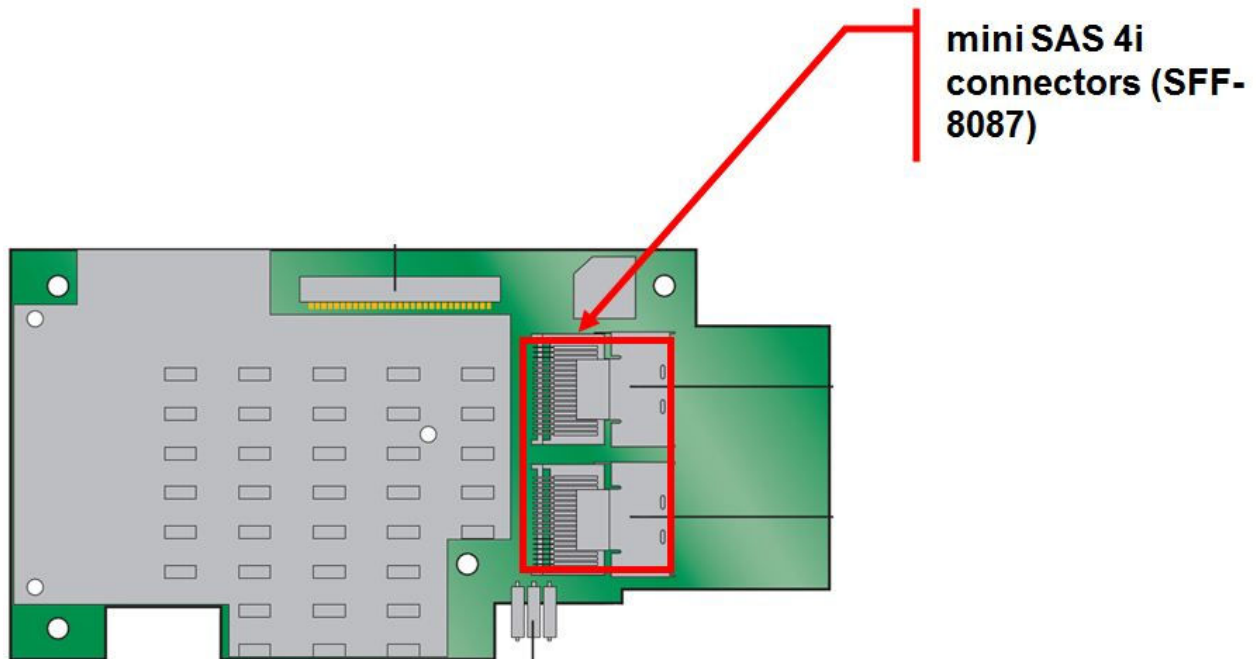

5. How do I know the version of BIOS and firmware of the integrated RAID Module RMS25CB040/RMS25CB080?

ANSWER: You would see below integrated RAID Module RMS25CB040/RMS25CB080 related information during POST:

```
RAID Controller BIOS Version 5.30.00 (Build November 18, 2011)
HA -0 (Bus 131 Dev 0) Intel(R) Integrated RAID Module RMS25CB040
FW package: 23.7.0-0037
```

```
Battery Status: Not present
```

```
PCU SLOT  ID  LUN  VENDOR  PRODUCT  REVISION  CAPACITY
-----  --  ---  -
6          0     INTEL  Intel(R) Integrated RAID  3.190.35-1786  1024MB
```

```
0 Virtual Drive(s) found on the host adapter.
```

```
0 Virtual Drive(s) handled by BIOS
Press <Ctrl><Y> for Preboot CLI
```

```
>>>>> Press <Ctrl><G> to enter the RAID BIOS Console <<<<<<<
```

Altos T350 F2 FAQ (Frequently Asked Questions)

In this example, the BIOS version is [5.30.00](#), and the firmware package version is [23.7.0-0037](#).

NOTE. This POST information of the integrated RAID Module RMS25CB040/RMS25CB080 would be available for both UEFI mode and legacy mode on Altos T350 F2.

6. How do I configure the integrated RAID Module RMS25CB040/RMS25CB080 in legacy mode?

ANSWER: Please refer to Appendix C of Altos T350 F2 ICG (Installation Configuration Guide).

7. How do I configure the integrated RAID Module RMS25CB040/RMS25CB080 in EFI mode?

ANSWER: Please refer to Appendix C of Altos T350 F2 ICG (Installation Configuration Guide).

8. Is there any step-by-step procedure to create RAID with the integrated RAID Module RMS25CB040/RMS25CB080?

ANSWER: Please refer to Appendix C of Altos T350 F2 ICG (Installation Configuration Guide).

9. What RAID utility does the integrated RAID Module RMS25CB040/RMS25CB080 support?

ANSWER: RAID Web Console 2 for Windows & Linux.

10. Where can I find the RAID utility of the integrated RAID Module RMS25CB040/RMS25CB080?

ANSWER: The RAID utility can be found in Smart Setup DVD.

11. Can I install both SAS and SATA HDD on AR580 F2 with the integrated RAID Module RMS25CB040/RMS25CB080?

ANSWER: Yes, but please create separated RAID volumes with SAS and SATA HDD, respectively.

For example, you may create 2 x SATA HDD as RAID 1, another 2 x SAS HDD as RAID 1.

But, please don't create a RAID volume with mix of SATA and SAS HDD.

12. How do I create RAID 10 with the integrated RAID Module RMS25CB040/RMS25CB080?

ANSWER: To configuring RAID 10, you need 4 HDDs in the system.

Please follow the procedures below.

- a. To start the RAID BIOS utility, please press **CTRL-H** during POST
- b. After POST finished, the Adapter Selection page will display on the screen. Click on **Start** to launch the configuration menu
- c. Please select Adapter Properties to set Factory Defaults from No to Yes, and then click on submit.
- d. Reboot the server and then enter the RAID BIOS utility again by pressing **CTRL-H** during POST
- e. Launch the configuration menu.
- f. Select **Configuration Wizard**
- g. Select **Add Configuration** (default) and click on **Next**.
- h. Select **Manual Configuration** (default) and click on **Next**.
- i. Select 2 drives with **Ctrl** key held and click on **Add to Array** and **Accept DG** to add these drives into **Drive Group0**.
- j. Select other 2 drives with **Ctrl** key held and click on **Add to Array** and **Accept DG** to add these drives into **Drive Group1**.

Altos T350 F2 FAQ (Frequently Asked Questions)

- k. After you creating Disk Groups, click on **Next**.
- l. Add both Drive Group0 and Drive Group1 to Span and click on **Next**.
- m. The RAID 10 will be available in RAID Level. Select the **RAID Level** as **RAID 10** and click on **Next**.
- n. Click on **Accept** and **Yes** to save the configuration.
- o. Click on **Yes** to initialize the new logical drives. You will see all the logical drives listed.
- p. Click on **Home** to go back to the configuration menu.
- q. In the Logic View field, you can see the **Spanned Drive Group: 0, RAID 10** listed.
- r. Now you can reboot the system and install the Operating System. Select **Exit**, click on **Yes** and press **Ctrl+Alt+Del** to reboot the system.

13. How do I create RAID 50 with the integrated RAID Module RMS25CB040/RMS25CB080?

ANSWER: To configuring RAID 50, you need at least 6 HDDs in the system.

Please follow the procedures.

- a. To start the RAID BIOS Utility, please press **CTRL-G** during POST
- b. After POST finished, the Adapter Selection page will display on the screen. Click on **Start** to launch the configuration menu
- c. Please select Adapter Properties to set Factory Defaults from No to Yes, and then click on submit.
- d. Reboot the server and then enter the RAID BIOS utility again by pressing **CTRL-G** during POST
- e. Launch the configuration menu.
- f. Select **Configuration Wizard**
- g. Select **Add Configuration** (default) and click on **Next**.
- h. Select **Manual Configuration** (default) and click on **Next**.
- i. Select 3 drives with **Ctrl** key held and click on **Add to Array** and **Accept DG** to add these drives into **Drive Group0**.
- j. Select other 3 drives with **Ctrl** key held and click on **Add to Array** and **Accept DG** to add these drives into **Drive Group1**.
- k. After you creating Disk Groups, click on **Next**.
- l. Add both Drive Group0 and Drive Group1 to Span and click on **Next**.
- m. The RAID 50 will be available in RAID Level. Select the **RAID Level** as **RAID 50** and click on **Next**.
- n. Click on **Accept** and **Yes** to save the configuration.
- o. Click on **Yes** to initialize the new logical drives. You will see all the logical drives listed.
- p. Click on **Home** to go back to the configuration menu.
- q. In the Logic View field, you can see the **Spanned Drive Group: 0, RAID 50** listed.

Altos T350 F2 FAQ (Frequently Asked Questions)

r. Now you can reboot the system and install the Operating System. Select **Exit**, click on **Yes** and press **Ctrl+Alt+Del** to reboot the system.

14. How do I check the settings of coercion with the integrated RAID Module RMS25CB040/RMS25CB080?

ANSWER: Please enter RAID BIOS utility (press CTRL-G during POST) and select Adapter Properties -> Coercion Mode.

15. Does the integrated RAID Module RMS25CB040/RMS25CB080 support HDD location function?

ANSWER: Yes. You can identify the physical HDD or the virtual drive through the HDD location function of RAID BIOS utility during POST or RAID utility in Windows/Linux.

When you execute the function, the status of HDD activity indicator will be amber blinking.

NOTE. The LEDs on drives that are global or dedicated hotspares do not blink.

16. How do I identify the HDD with the HDD location function?

ANSWER: You can identify the physical HDD or the virtual drive through the RAID BIOS utility during POST or RAID utility in Windows/Linux.

- RAID BIOS utility:

- a. Please press CTRL-G to start the RAID BIOS utility during POST

- b. In the Home page, click on the physical or logic HDD that you want to locate. Then, select the "Locate" option and click Go

- RAID utility in Windows/Linux:

- a. Launch the RAID utility

- b. Click the physical HDD desired in Physical tab

- c. Right click the on the HDD. Then, select "Start Locating Drive"

To stop the LEDs from blinking, select "Stop Locating Drive"

17. What is the default setting of disk write cache of the integrated RAID Module RMS25CB040/RMS25CB080?

ANSWER: The default setting of disk cache of virtual drive is Unchanged.

Altos T350 F2 FAQ (Frequently Asked Questions)

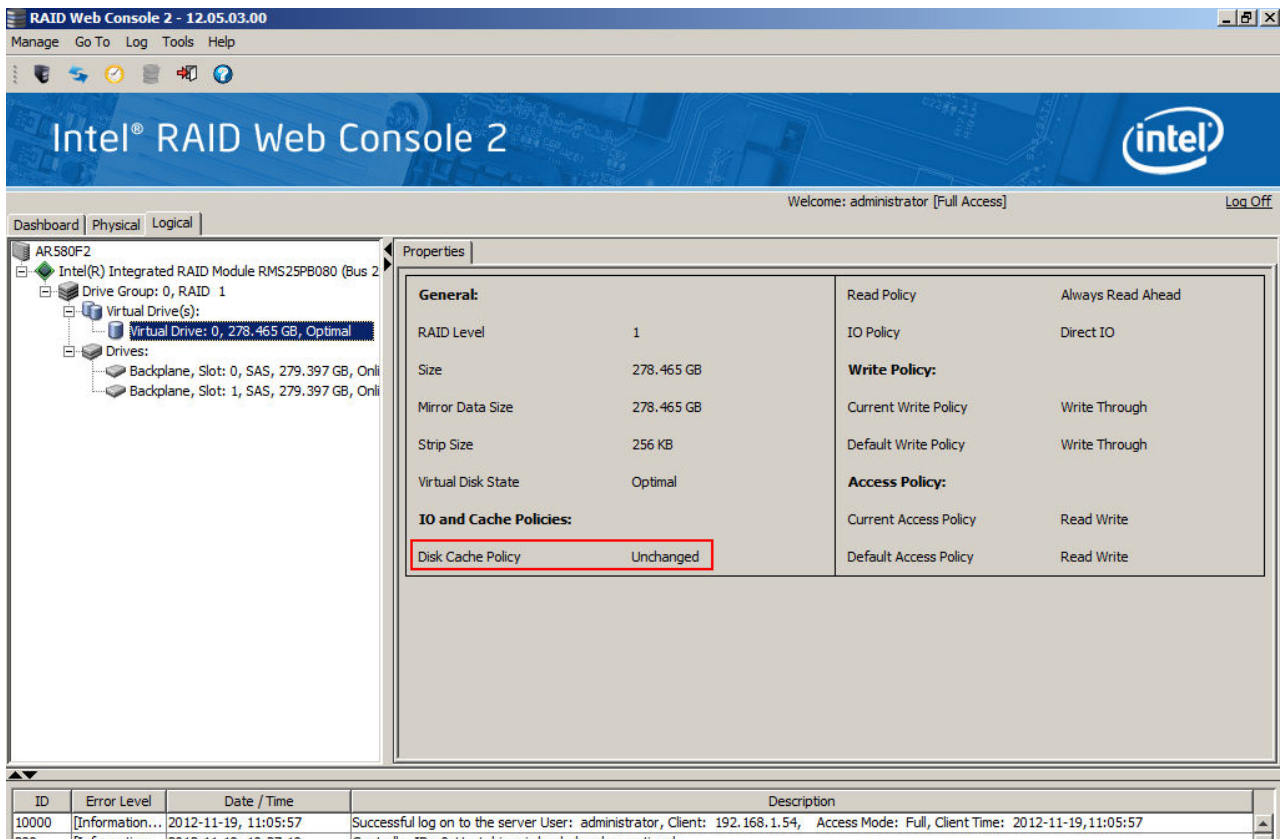

18. How do I enable/disable disk write cache of the integrated RAID Module RMS25CB040/RMS25CB080?

ANSWER: You can enable/disable disk write cache through RAID BIOS Utility during POST or RAID utility in Windows/Linux.

- RAID Utility in Windows/Linux.
 - a. Please launch the RAID utility in Windows/Linux.
 - b. Right click the Virtual Drive in Logical panel
 - c. Click **Set Virtual Drive Properties**

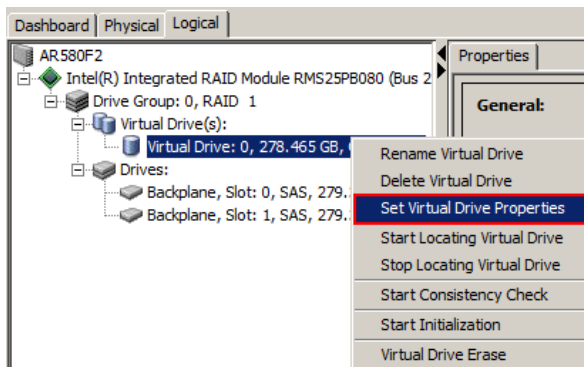

- d. In the pop-up Set Virtual Drive Properties dialog-box, enable/disable disk cache from **Disk Cache Policy** option

Altos T350 F2 FAQ (Frequently Asked Questions)

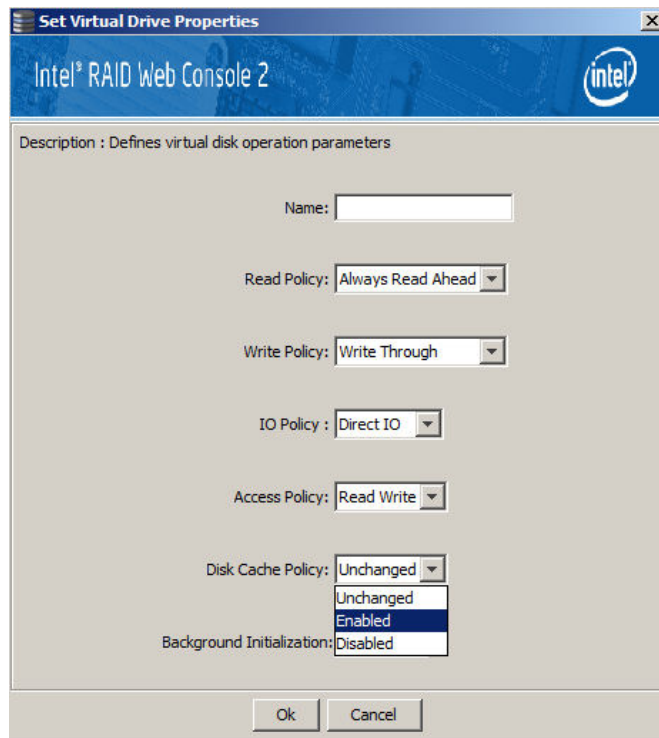

- RAID BIOS Utility
 - a. Please press CTRL-G to start the RAID BIOS utility during POST
 - b. In the Home page, click Virtual Drive that you want to enable/disable disk write cache.

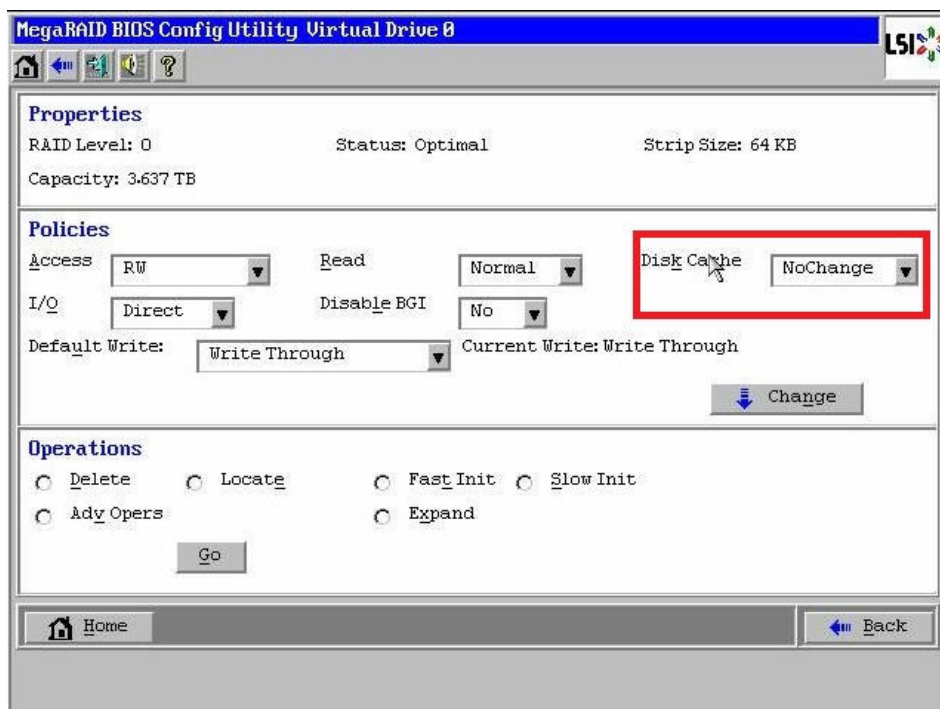

- c. Then, enable/disable disk cache from **Disk Cache** option
 - d. Click Go after you complete the disk cache configuration and exit the RAID BIOS utility.
19. How do I check the event log of the integrated RAID Module RMS25CB040/RMS25CB080?

Altos T350 F2 FAQ (Frequently Asked Questions)

ANSWER: The event log of the integrated RAID Module RMS25CB040/RMS25CB080 can be found at the bottom of RAID utility.

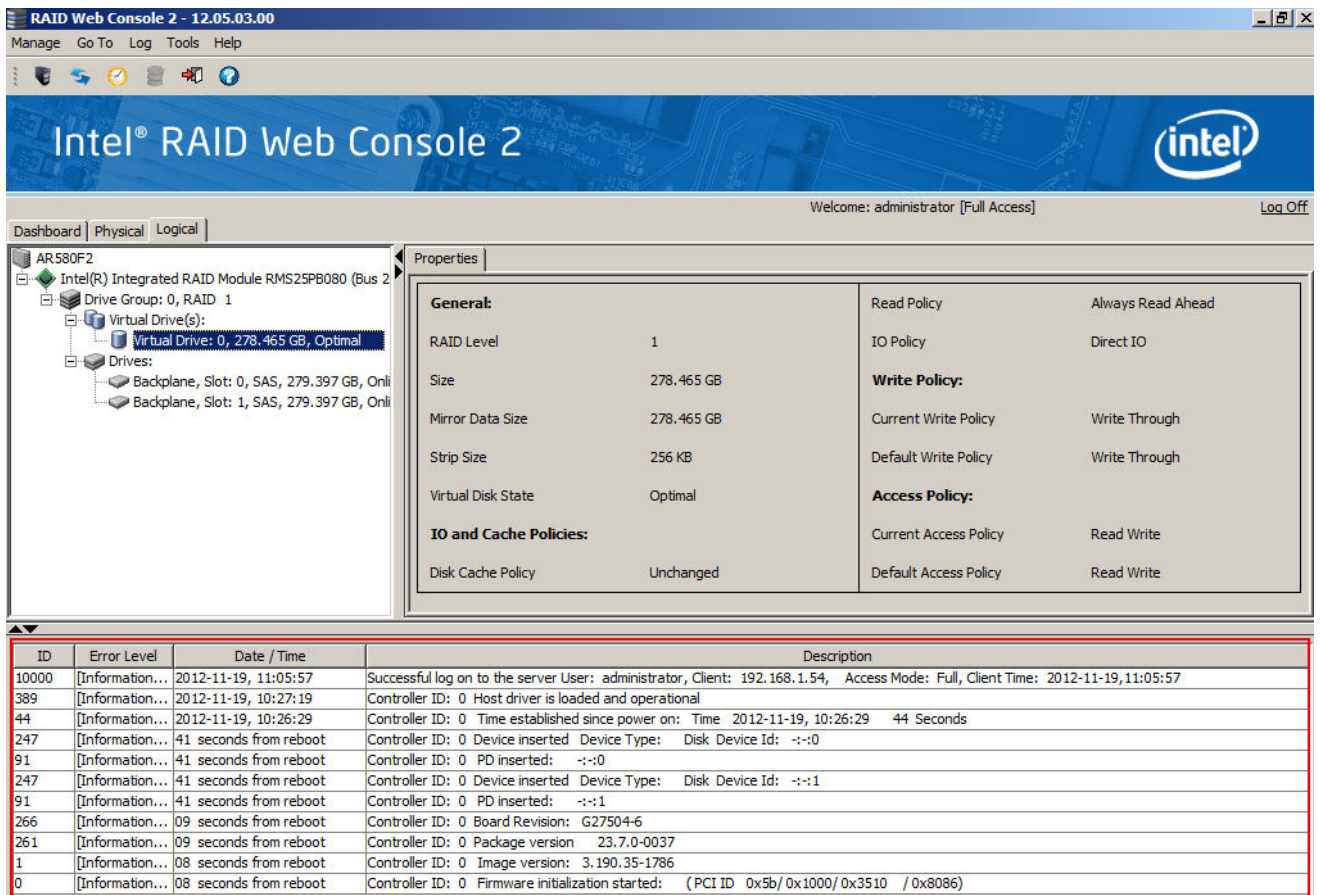

ID	Error Level	Date / Time	Description
10000	[Information...]	2012-11-19, 11:05:57	Successful log on to the server User: administrator, Client: 192.168.1.54, Access Mode: Full, Client Time: 2012-11-19,11:05:57
389	[Information...]	2012-11-19, 10:27:19	Controller ID: 0 Host driver is loaded and operational
44	[Information...]	2012-11-19, 10:26:29	Controller ID: 0 Time established since power on: Time 2012-11-19, 10:26:29 44 Seconds
247	[Information...]	41 seconds from reboot	Controller ID: 0 Device inserted Device Type: Disk Device Id: --:0
91	[Information...]	41 seconds from reboot	Controller ID: 0 PD inserted: --:0
247	[Information...]	41 seconds from reboot	Controller ID: 0 Device inserted Device Type: Disk Device Id: --:1
91	[Information...]	41 seconds from reboot	Controller ID: 0 PD inserted: --:1
266	[Information...]	09 seconds from reboot	Controller ID: 0 Board Revision: G27504-6
261	[Information...]	09 seconds from reboot	Controller ID: 0 Package version 23.7.0-0037
1	[Information...]	08 seconds from reboot	Controller ID: 0 Image version: 3.190.35-1786
0	[Information...]	08 seconds from reboot	Controller ID: 0 Firmware initialization started: (PCI ID 0x5b/0x1000/0x3510 /0x8086)

20. How do I save the event log of the integrated RAID Module RMS25CB040/RMS25CB080?

ANSWER: Please follow the procedures below.

- Please launch the RAID utility in Windows/Linux.
- Right click one of the event log at the bottom and select **Save as Text**
- Select the directory for saving the event log file, and click **Save** button.
- The event log file will be saved in text format

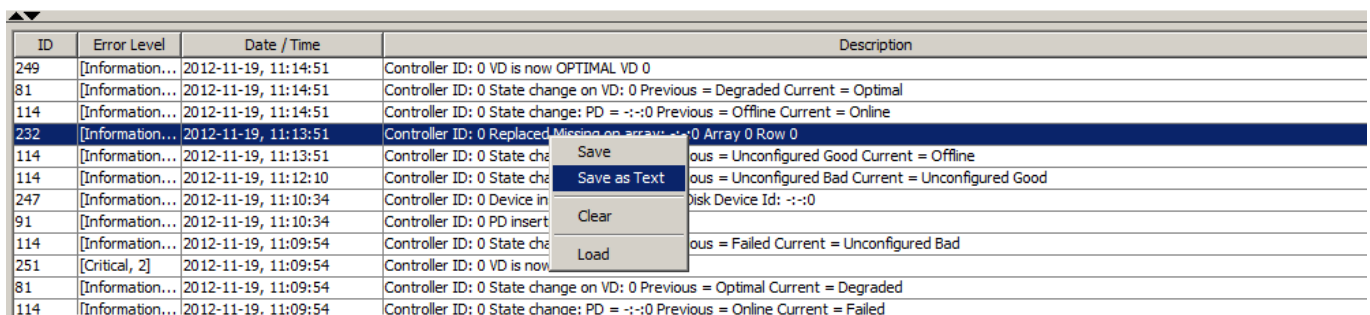

ID	Error Level	Date / Time	Description
249	[Information...]	2012-11-19, 11:14:51	Controller ID: 0 VD is now OPTIMAL VD 0
81	[Information...]	2012-11-19, 11:14:51	Controller ID: 0 State change on VD: 0 Previous = Degraded Current = Optimal
114	[Information...]	2012-11-19, 11:14:51	Controller ID: 0 State change: PD = --:0 Previous = Offline Current = Online
232	[Information...]	2012-11-19, 11:13:51	Controller ID: 0 Replaced Missing on array: --:0 Array 0 Row 0
114	[Information...]	2012-11-19, 11:13:51	Controller ID: 0 State change: PD = --:0 Previous = Unconfigured Good Current = Offline
114	[Information...]	2012-11-19, 11:12:10	Controller ID: 0 State change: PD = --:0 Previous = Unconfigured Bad Current = Unconfigured Good
247	[Information...]	2012-11-19, 11:10:34	Controller ID: 0 Device inserted Device Type: Disk Device Id: --:0
91	[Information...]	2012-11-19, 11:10:34	Controller ID: 0 PD inserted: --:0
114	[Information...]	2012-11-19, 11:09:54	Controller ID: 0 State change: PD = --:0 Previous = Failed Current = Unconfigured Bad
251	[Critical, 2]	2012-11-19, 11:09:54	Controller ID: 0 VD is now Unconfigured Bad
81	[Information...]	2012-11-19, 11:09:54	Controller ID: 0 State change on VD: 0 Previous = Optimal Current = Degraded
114	[Information...]	2012-11-19, 11:09:54	Controller ID: 0 State change: PD = --:0 Previous = Online Current = Failed

21. The integrated RAID Module RMS25CB040/RMS25CB080 is configured with 2 x HDD as RAID 1 without hot spare. But, when I removed one HDD and inserted the original HDD back, the RAID cannot

Altos T350 F2 FAQ (Frequently Asked Questions)

be rebuilt automatically. In the RAID Utility, it indicates the HDD as (Foreign) Unconfigured Good.

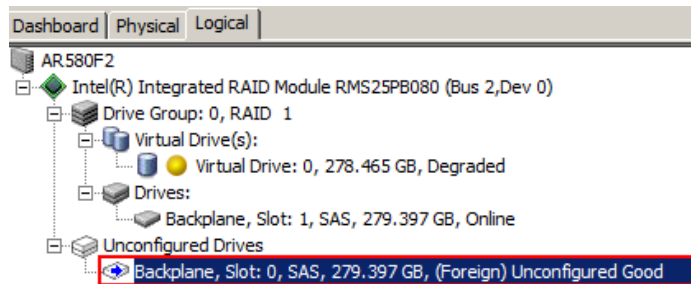

ANSWER: Please insert a new HDD which was not configured as RAID. Or, please install the original HDD into another RAID card and clear/delete its RAID configuration before you insert it into the degraded RAID.

That is, if the HDD is new or has not been configured as RAID, the RAID can be rebuilt automatically.

If you re-plug back the original removed HDD, RAID card will detect "Foreign" RAID configuration on that HDD. In that case, RAID card will wait for user to confirm next step. Then, you need to follow below procedure to manually rebuild the RAID.

- a. Please launch the RAID utility.
- b. Right click the HDD marked as "(Foreign) Unconfigured Good" and select **Replace Missing Drive**.

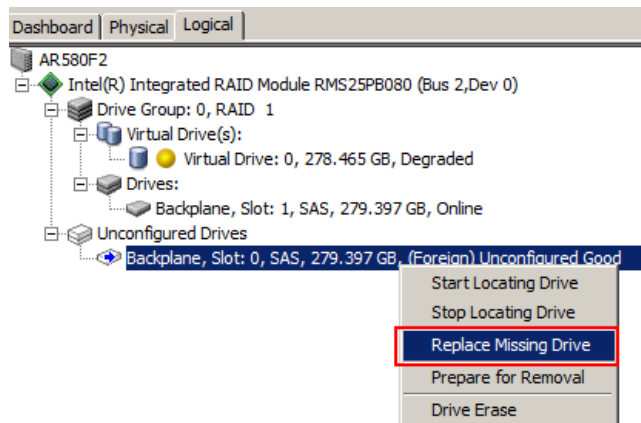

- c. Click "OK" at pop up Windows, the drive will become "Offline"

Altos T350 F2 FAQ (Frequently Asked Questions)

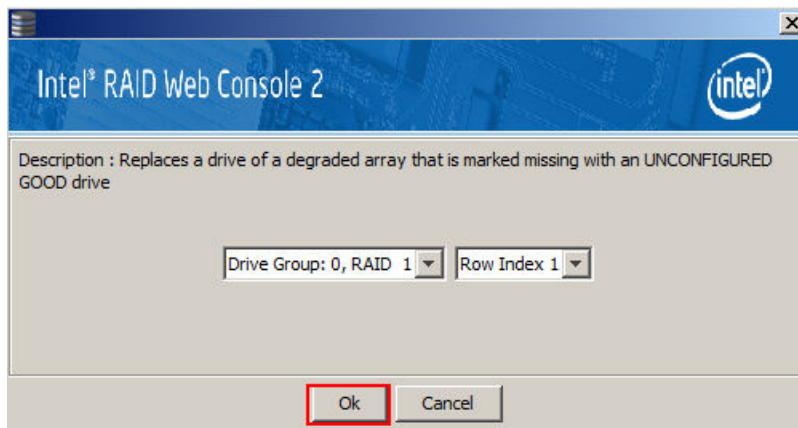

- d. Right click the HDD marked as Offline and select **Start Rebuild**.

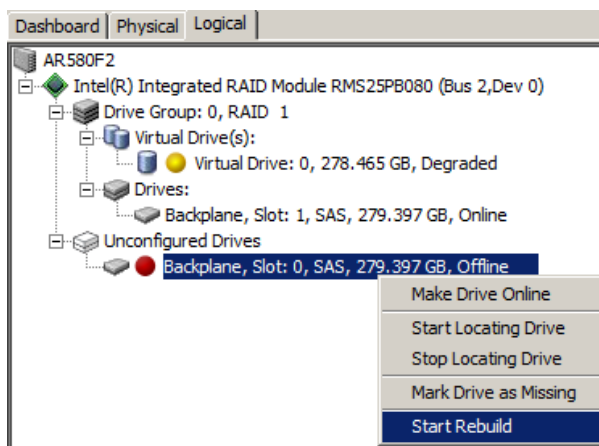

22. When I create 2 x 2 TB HDD as RAID 0, only 2TB of disk partition can be installed with Windows Server 2008 R2. The remaining free disk space cannot be utilized.

ANSWER: Please follow the procedure below to split the RAID volume and make it less than 2TB.

- a. Enter RAID BIOS utility
- b. When you create the RAID volume, please specify the **Select Size** less than 2 TB and click Accept

Altos T350 F2 FAQ (Frequently Asked Questions)

RAID Level	RAID 0	Virtual Drives  Next LD, Possible RAID Levels R0:3.637 TB R1:1.618 TB
Strip Size	64 KB	
Access Policy	RW	
Read Policy	Normal	
Write Policy	Write Through	
IO Policy	Direct	
Drive Cache	NoChange	
Disable BGI	No	
Select Size	2 TB	
<input type="button" value="Accept"/> <input type="button" value="Reclaim"/>		
<input type="button" value="Cancel"/> <input type="button" value="Back"/> <input type="button" value="Next"/>		

- c. Click Back to select another drive volume

RAID Level	RAID 0	Virtual Drives  Press Back Button To Add Another Virtual Drive.
Strip Size	64 KB	
Access Policy	RW	
Read Policy	Normal	
Write Policy	Write Through	
IO Policy	Direct	
Drive Cache	NoChange	
Disable BGI	No	
Select Size	0 KB	
<input type="button" value="Reclaim"/>		
<input type="button" value="Cancel"/> <input type="button" value="Back"/> <input type="button" value="Next"/>		

- d. Click Add to SPAN and click Next

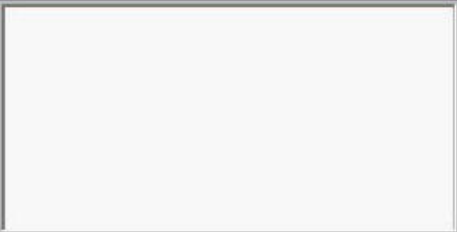
Array With Free Space	Span
<input type="text" value="Drive Group:0,Hole:0,R0,1.637 TB"/>	
<input type="button" value="Add to SPAN"/>	<input type="button" value="Reclaim"/>
<input type="button" value="Cancel"/> <input type="button" value="Back"/> <input type="button" value="Next"/>	

- e. Click Accept and click Next

Altos T350 F2 FAQ (Frequently Asked Questions)

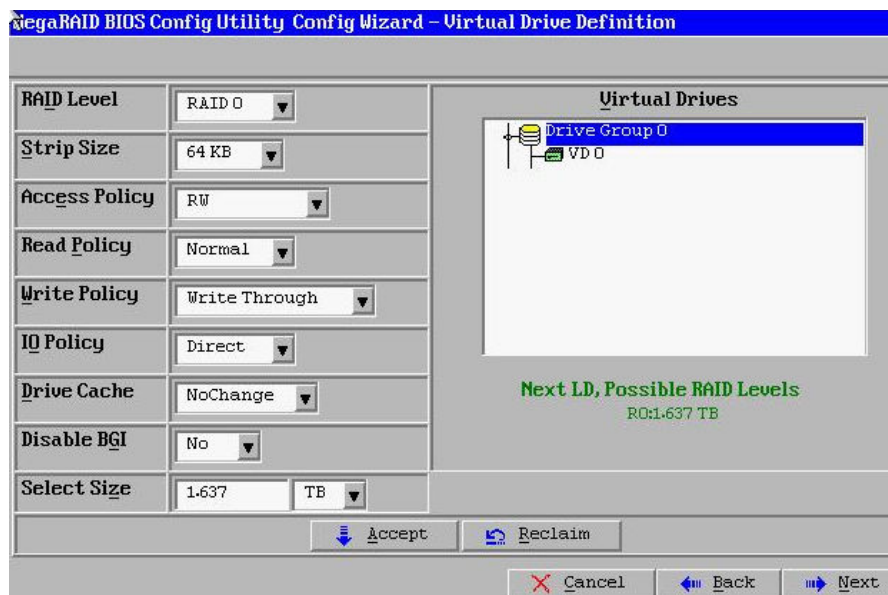

- f. Click Yes to save the configuration

- g. Now, two RAID volumes are created, you can select Exit to exit.

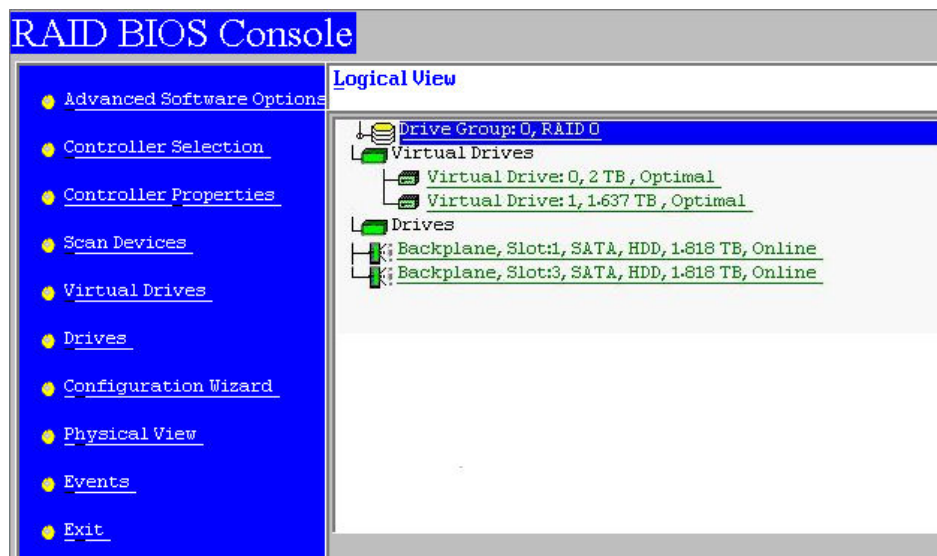

Altos T350 F2 FAQ (Frequently Asked Questions)

22. Smart Console

1. What's Smart Console?

ANSWER: With Smart Console, Altos T350 F2 can support KVM over IP, media redirection (remote FDD, Remote CD-ROM drive) and remote power control.

The Smart Console is integrated in Altos T350 F2. You don't need to install any add on card or daughter board to the main-board of Altos T350 F2.

2. What features can Smart Console support?

ANSWER: Please refer to the table below.

Features	Smart Console	Smart Console + RMM4 Lite	Smart Console + RMM4 Lite + Dedicated Management Port	NOTE
Web GUI	Yes	Yes	Yes	
Dedicated NIC (10/100 Mbps)	No	No	Yes	1
Share-NIC	Yes	Yes	Yes	
Network Fail-over	Yes	Yes	Yes	2
KVM over IP	No	Yes	Yes	3
Media redirection (remote FDD, CD-ROM drive)	No	Yes	Yes	3
Remote OS installation	Yes	Yes	Yes	4
Server Health Monitoring	Yes	Yes	Yes	
SEL (System Event Log)	Yes	Yes	Yes	
Event Log	Yes	Yes	Yes	
Remote Power Control	Yes	Yes	Yes	
E-mail Alert	Yes	Yes	Yes	
SNMP Trap	Yes	Yes	Yes	
System ID LED control	Yes	Yes	Yes	
ASR (Automatic Server Restart)	No	No	No	
CLI (Command Line Interface)	Yes	Yes	Yes	
SMASH	Yes	Yes	Yes	
SSL (Secure Socket Layer)	Yes	Yes	Yes	
SSH (Secure Shell)	Yes	Yes	Yes	5
Remote BIOS Update	Yes	Yes	Yes	4
Built-in Firewall	No	No	No	
Active Directory Integration	Yes	Yes	Yes	

Altos T350 F2 FAQ (Frequently Asked Questions)

Features	Smart Console	Smart Console + RMM4 Lite	Smart Console + RMM4 Lite + Dedicated Management Port	NOTE
LDAP Support	Yes	Yes	Yes	
WS-MAN	Yes	Yes	Yes	
DDNS	Yes	Yes	Yes	
UPnP	No	No	No	
Power Management (Node Manager)	Yes	Yes	Yes	

NOTE 1. RMM4_IOM is required to support Dedicated NIC.

NOTE 2. Onboard LAN port 1 and LAN port 2 can be configured for failover for Smart Console.

NOTE 3. RMM4_Lite is required to support KVM over IP and Media Redirection

NOTE 4. The function is through KVM over IP and Media Redirection (e.g. Remote FDD).

NOTE 5. There is not much commands provided by SSH.

3. Where can I install the optional RMM4 Lite?

ANSWER: Please install the RMM4 Lite to the connector as below.

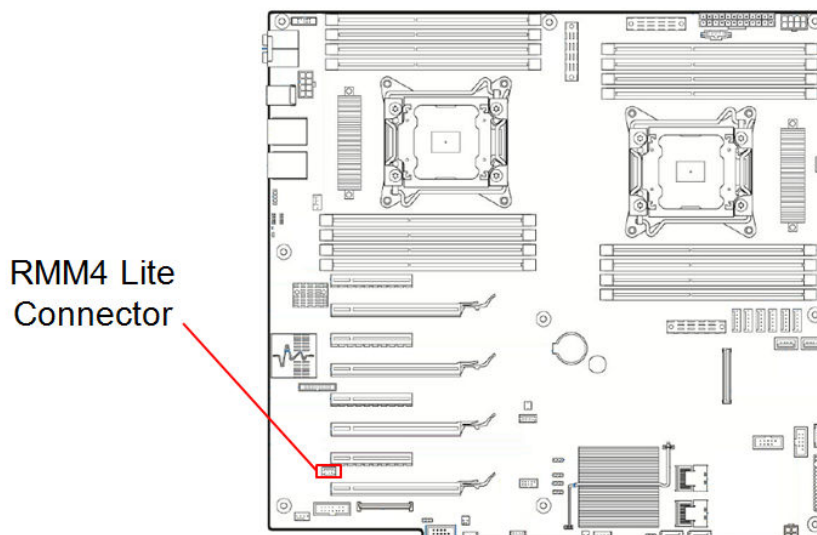

Altos T350 F2 FAQ (Frequently Asked Questions)

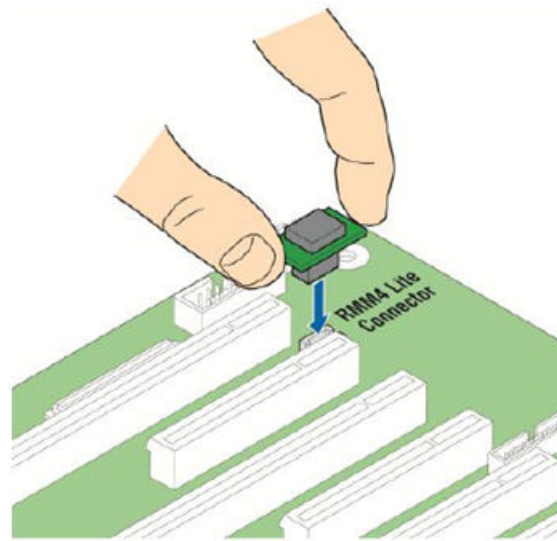

4. Where can I install the optional RMM4 dedicated network management port?

ANSWER: Please install the RMM4 dedicated network management port to the connector as below.

Connector for
RMM4 Dedicated
Management Port

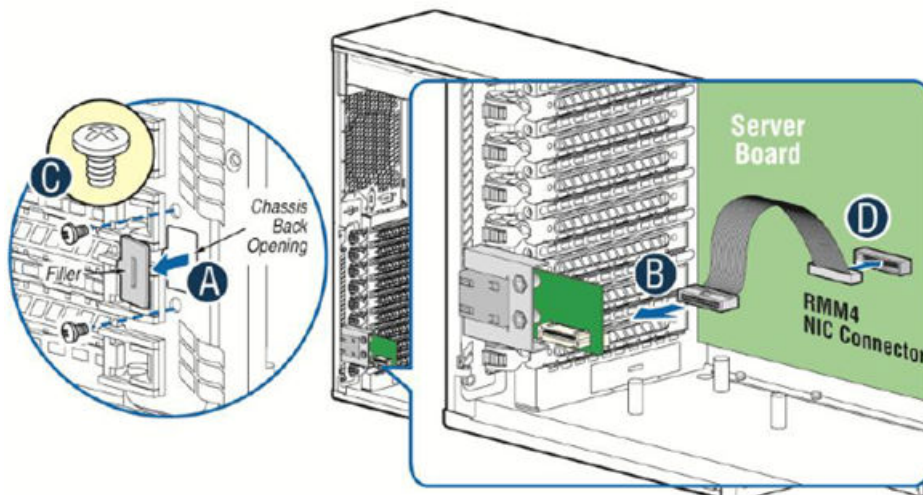
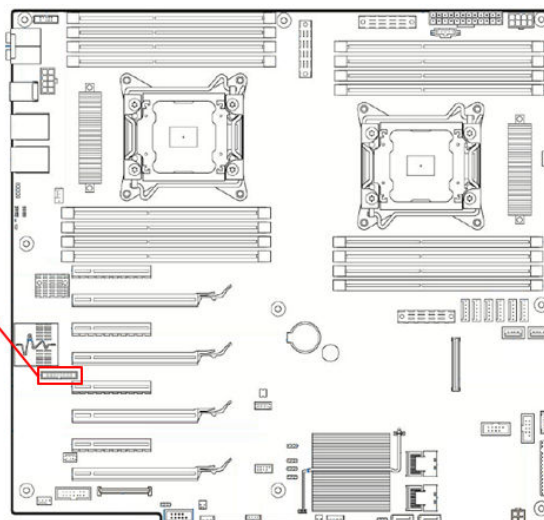

5. Is Smart Console bundled with Altos T350 F2?

Altos T350 F2 FAQ (Frequently Asked Questions)

ANSWER: Yes.

6. Do I need to install Smart Server Manager on Altos T350 F2 to support Smart Console?

ANSWER: No. Smart Console is enabled by default.

7. Do I need special license to enable Smart Console?

ANSWER: No.

8. Does Altos T350 F2 Smart Console support dedicated NIC?

ANSWER: Yes.

Altos T350 F2 Smart Console can be either dedicated NIC or share-NIC which shares the same network connection with onboard Gigabit.

9. Which network port of Altos T350 F2 is connected to Smart Console?

ANSWER: Altos T350 F2 support two types of network connection interface and two types of network connection mode for BMC connection.

For connection interface

- **Shared (Default):** BMC is connected to onboard Gigabit LAN 1 and LAN 2 port.

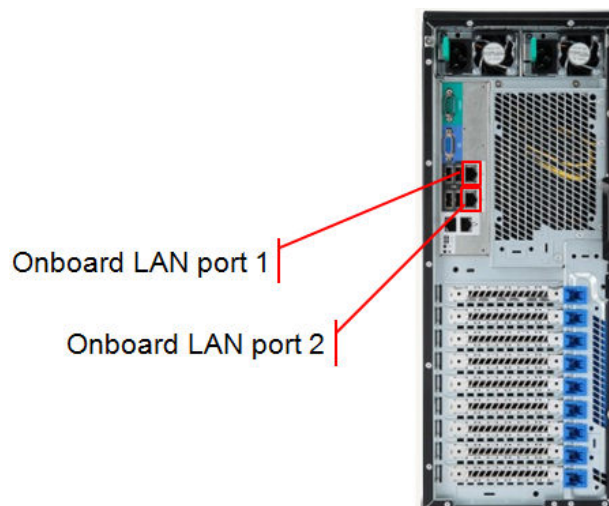

- **Dedicated (Optional):** BMC is connected to optional dedicated server management port. (RMM4_IOM is required to support Dedicated NIC)

Altos T350 F2 FAQ (Frequently Asked Questions)

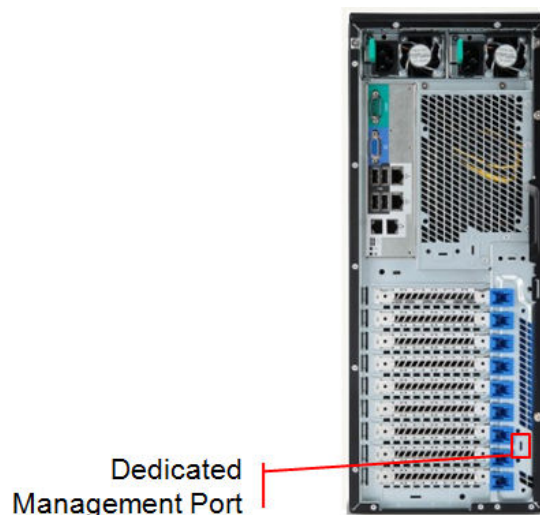

For connection mode:

- **Concurrent (Default)**: All of onboard LAN port 1, onboard LAN port 2 and optional dedicated server management port can be used for Smart Console with different IP address. All NIC ports must be on different subnet.
- **Failover**: All of onboard LAN port 1, onboard LAN port 2 and optional dedicated server management port are bonded together. The setting of onboard LAN port 1 will be used for bonding. If a connection fails, Smart Console connection will switch to the others. Failover mode can be enabled in Smart Console.

10. Is there any cable that I should connect with Smart Console?

ANSWER: No, the Smart Console is integrated in main-board.

11. Does Smart Console support BBU (Battery Backup Unit) or external power adapter?

ANSWER: No, Smart Console still can operate with standby power (when server is power-off but power cord is still plugged).

12. What web browser is supported with Smart Console?

ANSWER:

- Internet Explorer 9.0
- Internet Explorer 8.0
- Internet Explorer 7.0
- Internet Explorer 6.0 (with SP1)

13. Is the JRE required to access Smart Console?

ANSWER: You can access Smart Console just with the web browser.

But, if you want to perform KVM over IP feature of Smart Console, the JRE is required.

14. What version of JRE is required to access Smart Console KVM over IP?

ANSWER: The JRE 6.0 (or later) is required or latest.

Please download the package from

<http://www.javasoft.com>

Please install the JRE on the system where web browser is installed.

15. How do I configure the IP address of Smart Console?

Altos T350 F2 FAQ (Frequently Asked Questions)

ANSWER: Smart Console use the same IP address with BMC. You can configure the BMC IP address in BIOS setup.

Please enter BIOS Setup during POST.

- a. Please select Server Management.
- b. Please select BMC LAN Configuration.
- c. You would see information below.

Baseboard LAN configuration

IP Source	[Static]
IP Address	010.036.060.100
IP Subnet Mask	255.255.255.000
Gateway IP	010.036.060.001

Intel (R) RMM4 LAN Configuration

Intel (R) RMM4	Intel (R) RMM4+DMN
IP Source	[Static]
IP Address	010.036.061.100
IP Subnet Mask	255.255.255.000
Gateway IP	010.036.061.001

- d. Please specify IP address, IP Subnet Mask, and Default Gateway under Baseboard LAN configuration for share NIC of onboard LAN port 1.
 - e. If you have optional RMM4_IOM for dedicated server management port, please specify IP address, IP Subnet Mask, and Default Gateway under Intel (R) RMM4 LAN configuration
 - f. Please save the settings and exit from BIOS Setup.
16. What's the default username & password of Smart Console?

ANSWER:

Username: root

Password: superuser

17. How do I access Smart Console with web browser?

ANSWER: Please type in the IP address of Smart Console in web browser.

http://<IP address of Smart Console>

18. What's the maximum resolution of Smart Console with KVM over IP?

ANSWER: KVM over IP of Smart Console support max resolution of 1920 x 1200 WUXGA.

19. How many sessions can Smart Console support with KVM over IP?

ANSWER: Two sessions.

20. Does Smart Console support media redirection, such as remote FDD or remote ODD drive?

ANSWER: Yes.

21. Can Smart Console access the SEL (System Event Log) information of BMC?

ANSWER: Yes, Smart Console can gather the SEL information of BMC. Actually, the Event Log function of Smart Console provides the SEL information of BMC and BIOS generated events.

Altos T350 F2 FAQ (Frequently Asked Questions)

Please follow the procedure below.

- a. Please access Smart Console with web browser
- b. Click **Server Health** in the menu bar
- c. Click on **Event Log** button to view SEL information

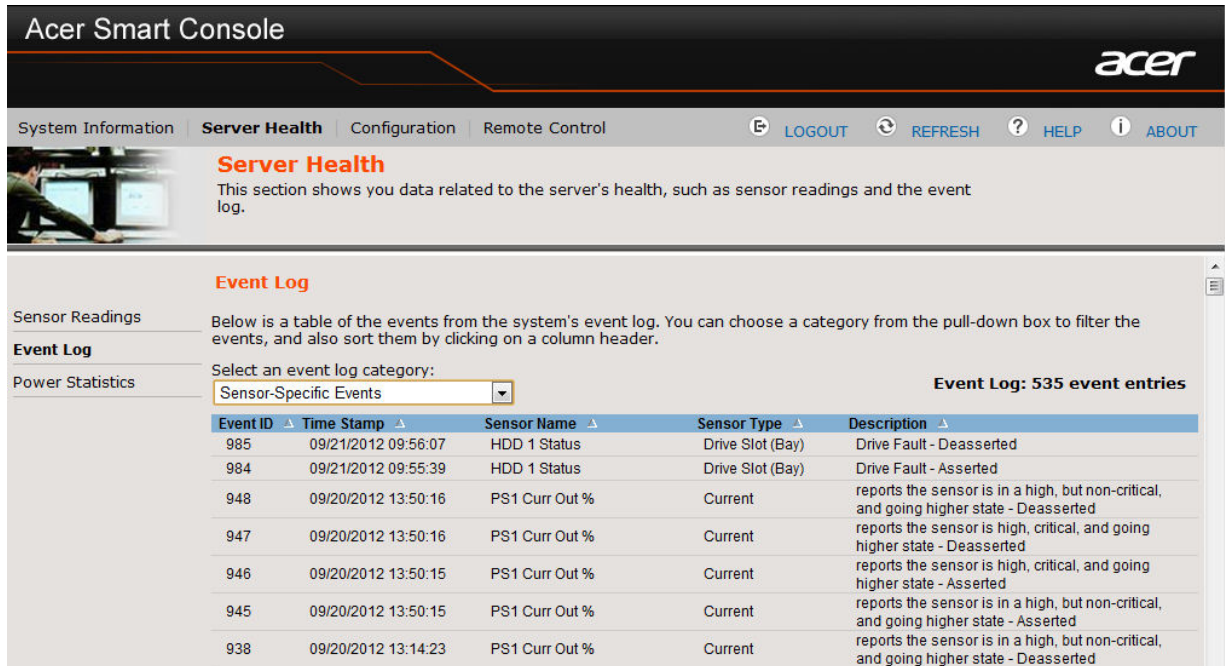

Event ID	Time Stamp	Sensor Name	Sensor Type	Description
985	09/21/2012 09:56:07	HDD 1 Status	Drive Slot (Bay)	Drive Fault - Deasserted
984	09/21/2012 09:55:39	HDD 1 Status	Drive Slot (Bay)	Drive Fault - Asserted
948	09/20/2012 13:50:16	PS1 Curr Out %	Current	reports the sensor is in a high, but non-critical, and going higher state - Deasserted
947	09/20/2012 13:50:16	PS1 Curr Out %	Current	reports the sensor is high, critical, and going higher state - Deasserted
946	09/20/2012 13:50:15	PS1 Curr Out %	Current	reports the sensor is high, critical, and going higher state - Asserted
945	09/20/2012 13:50:15	PS1 Curr Out %	Current	reports the sensor is in a high, but non-critical, and going higher state - Asserted
938	09/20/2012 13:14:23	PS1 Curr Out %	Current	reports the sensor is in a high, but non-critical, and going higher state - Deasserted

22. How many logs can be stored in Smart Console Event Log function?

ANSWER: Smart Console can gather SEL information from BMC and display the SEL information with Event Log function.

Totally 3639 logs can be stored in BMC.

23. How do I save the SEL (System Event Log) to a file through Smart Console?

ANSWER: Please follow the procedures below.

- a. Please access Smart Console with web browser
- b. Click **Server Health** in the menu bar
- c. Click on **Event Log** button to view SEL information
- d. Click on **Save Event Log** at the bottom of the webpage

Altos T350 F2 FAQ (Frequently Asked Questions)

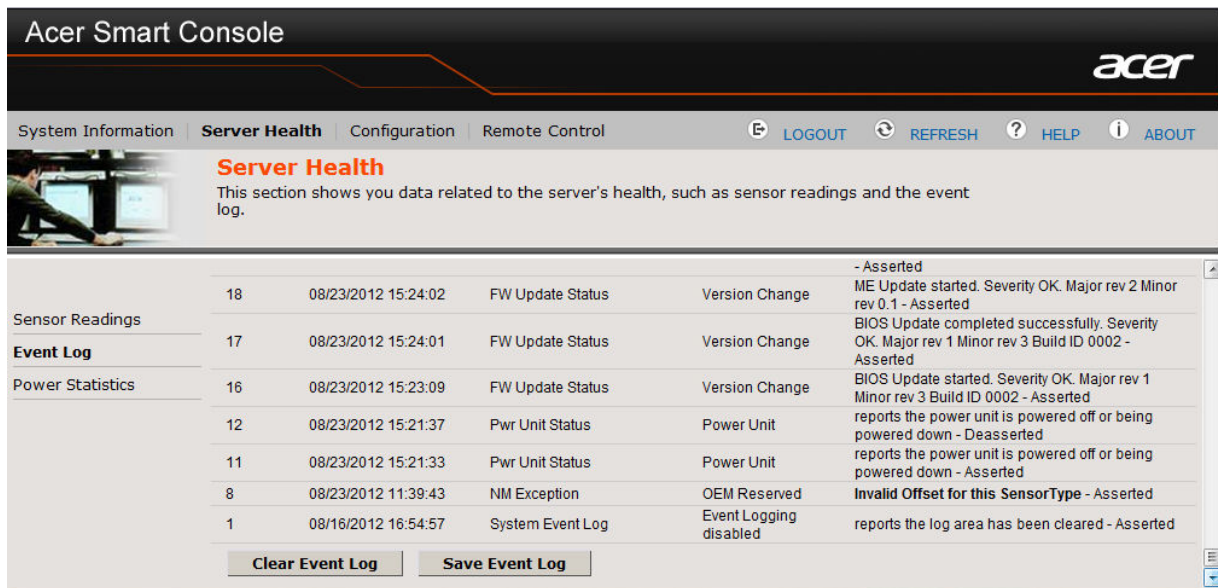

ID	Time	Description	Category	Details
18	08/23/2012 15:24:02	FW Update Status	Version Change	- Asserted ME Update started. Severity OK. Major rev 2 Minor rev 0.1 - Asserted
17	08/23/2012 15:24:01	FW Update Status	Version Change	BIOS Update completed successfully. Severity OK. Major rev 1 Minor rev 3 Build ID 0002 - Asserted
16	08/23/2012 15:23:09	FW Update Status	Version Change	BIOS Update started. Severity OK. Major rev 1 Minor rev 3 Build ID 0002 - Asserted
12	08/23/2012 15:21:37	Pwr Unit Status	Power Unit	reports the power unit is powered off or being powered down - Deasserted
11	08/23/2012 15:21:33	Pwr Unit Status	Power Unit	reports the power unit is powered off or being powered down - Asserted
8	08/23/2012 11:39:43	NM Exception	OEM Reserved	Invalid Offset for this SensorType - Asserted
1	08/16/2012 16:54:57	System Event Log	Event Logging disabled	reports the log area has been cleared - Asserted

24. Can Smart Console monitor server health status such as fan speed, voltage or temperature?

ANSWER: Yes.

25. Can Smart Console be integrated with Smart Server Manager?

ANSWER: Yes

26. On Altos T350 F2, do Smart Console and BMC use the same firmware?

ANSWER: Yes.

27. Is there FRUSDR for Smart Console on Altos T350 F2?

ANSWER: Yes, there is SDR.

28. Should I change any jumper before I update the firmware of Smart Console?

ANSWER: No.

29. Where could I find more information of Smart Console?

ANSWER: Please refer to Smart Console User Guide.

30. How do I enable the failover function for BMC connection?

ANSWER: Please follow the procedures below.

- a. Please access Smart Console with web browser
- b. Click **Configuration** in the menu bar
- c. Click **IPv4Network** or **IPv6 Network** on the left panel
- d. Click **Enable LAN Failover** checkbox to enable the failover function of BMC

Altos T350 F2 FAQ (Frequently Asked Questions)

23. Smart Server Manager

1. What's Smart Server Manager?

ANSWER: The Smart Server Manager is a complete management solution offered for centralized and collaborative management of the servers. It uses IPMI for managing the servers and provides completely remote manageability for any IPMI enabled server. Through this unique, easy-to-use interface, IT management can help expedite response to any outages that may occur, and help eliminate problems before they are noticed.

2. What features can Smart Server Manager support?

ANSWER: Please refer to the table below.

Features	Smart Server Manager	NOTE
Web GUI	Yes	
SNMP Trap	Yes	1
In-band Management	Yes	
RAID Management	No	
Virtual Machine Management	Yes	
System Center Integration	Yes	2
Power Management (Node Manager)	Yes	3

NOTE 1. Smart Server Manager can receive SNMP trap only.

NOTE 2. SIP (System Integration Pack) is required.

NOTE 3. Optional License is required.

3. Which OS can Smart Server Manager support?

ANSWER: Please refer to below table for OS support with Smart Server Manager.

Operating System	Service Pack	32-bit/ 64-bit	Smart Server Manager	
			Smart Server Manager	Agents for Smart Server Manager
Windows Server 2008 R2 Enterprise Edition	SP1	64-bit	Yes	No
Windows Server 2008 Enterprise Edition	SP2	64-bit	Yes	No
		32-bit	Yes	No
Red Hat Enterprise Linux 6	Update 2	64-bit	Yes	No
		32-bit	Yes	No

Altos T350 F2 FAQ (Frequently Asked Questions)

Red Hat Enterprise Linux 5	Update 8	64-bit	No	No
		32-bit	No	No
SuSE Linux Enterprise Server 11	SP2	64-bit	Yes	No
		32-bit	Yes	No

4. What web browser is supported with Smart Server Manager?

ANSWER:

- Internet Explorer 9.0
- Internet Explorer 8.0
- Internet Explorer 7.0
- Firefox 3.5 (or above)
- Google Chrome 19.0.1084.52

5. Does Smart Server Manager support Agents for Windows or Linux?

ANSWER: Smart Server Manager does not support Agents for Windows or Linux.

However, Smart Server Manager can support in-band management by directly communicating with OS.

6. Can Smart Server Manager support Windows Server 2012?

ANSWER: Smart Server Manager can be installed on Windows Server 2012.

You can also use Smart Server Manager to manage the server installed with Windows Server 2012.

7. Can Smart Server Manager support Windows Server 2008 R2?

ANSWER: Smart Server Manager can be installed on Windows Server 2008 R2.

You can also use Smart Server Manager to manage the server installed with Windows Server 2008 R2.

8. Can Smart Server Manager support Linux?

ANSWER: Smart Server Manager can be installed on Red Hat Enterprise Linux 6 or SuSE Linux Enterprise Server 11.

You can also use Smart Server Manager to manage the server installed with Linux.

9. Can Smart Server Manager support VMware ESXi 5.0?

ANSWER: Smart Server Manager cannot be installed on VMware ESXi 5.0.

But you can use Smart Server Manager to manage the server installed with VMware ESXi 5.0.

10. Can I install Smart Server Manager on Windows Server 2008 with Core Server?

ANSWER: Smart Server Manager cannot be installed on Windows Server 2008 with Core Server

But you can use Smart Server Manager to manage the server installed with Windows Server 2008 with Core Server.

11. Where could I find more information of Smart Server Manager?

ANSWER: Please refer to Smart Server Manager User Guide.

12. Does Smart Server Manager support ASR (Automatic Server Restart)?

Altos T350 F2 FAQ (Frequently Asked Questions)

ANSWER: No.

To support ASR function, two things are required.

- Server hardware to implement WDT (Watchdog Timer), i.e. BMC
- Management software agent to send a heartbeat in the form of a reset watchdog timer

The watchdog timer hardware will count down from a configurable value and restart or shutdown the server if the count reaches zero. Management software agent will periodically send a heartbeat to reset the timer so that if the operating system, drivers, or services stop functioning, the server system will be automatically restarted or shut down.

The watchdog timer hardware must provide a mechanism to request to either shut down or restart the server upon the countdown reaching zero. Shutdown is equivalent to a power off by holding the power button for > 4 seconds. Restart is equivalent to a system reset (that is pressing the reset button).

Currently, there is no agent support with Smart Server Manger.

24. System ID (Service ID) LED

1. What's the purpose of System ID (Service ID) LED?

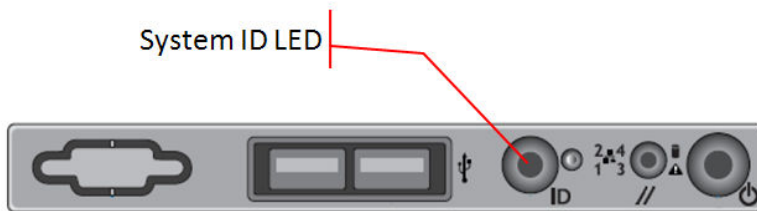

ANSWER: When servicing or performing maintenance tasks on Altos T350 F2, press the System ID button on the front panel to turn on System ID LED on the front and rear panels.

The System ID LED can be used to locate a particular Altos T350 F2 system within a rack.

2. In addition to press the System ID button to turn on the System ID LED, is there any software solution to do the same thing?

ANSWER: Yes. You can turn on the system ID LED with Smart Console or Smart Server Manager.

- Smart Console
 - a. Please access Smart Console with web browser.
 - b. Please click Remote Control
 - c. Please select Virtual Front Panel then click Chassis ID.

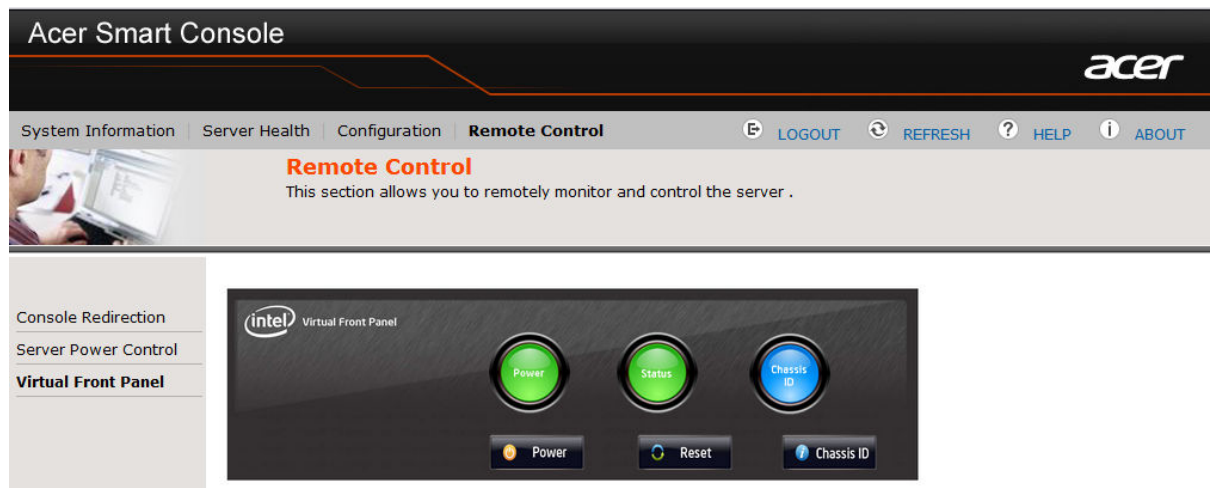

- Smart Server Manager:
 - a. Please access Smart Server Manager with web browser.
 - b. Please click Devices -> Servers -> <your server> -> Tools.
 - c. Please select command drop-down list and select On.
 - d. Click the button of Issue Commands. After that, there is a pop-out message to indicate System ID LED is turned on successfully

Altos T350 F2 FAQ (Frequently Asked Questions)

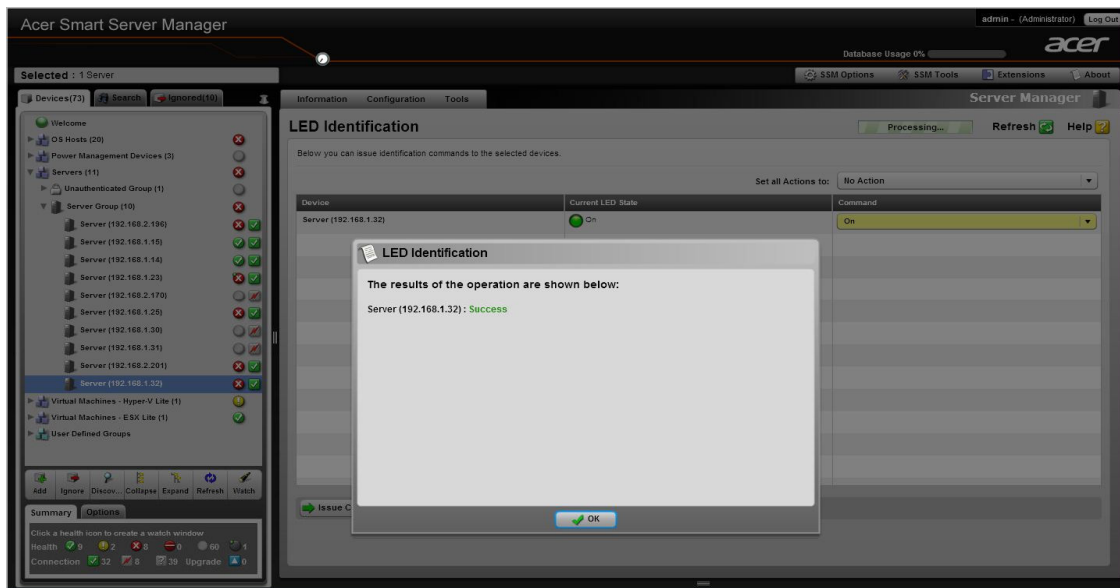

25. System Status LED

- How do I interpret the System Status LED?

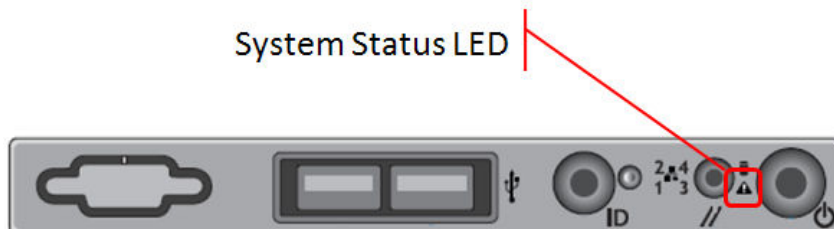

ANSWER: Please refer to below table:

LED Color	LED Status	Description
N/A	Off	Power off: System unplugged Power on: System powered off and in standby, no prior degraded\non-critical/critical state
Green	ON	System Ready/No Alarm
Green	Blink	System Ready but degraded: redundancy lost such as the power supply or fan failure; non-critical temp/voltage threshold, battery failure; or predictive power supply failure
Amber	ON	Critical Alarm: Critical power modules failure, critical fans failure, voltage (power supply), critical temperature and voltage
Amber	Blink	Non-Critical Alarm: Redundant fan failure, redundant power module failure, non-critical temperature and voltage

When System Status LED turns amber or blinks, please check the SEL (System Event Log) with Smart Console.

- The System Status LED of Altos T350 F2 turns amber or blinks. After I accessed Smart Console and cleared the event log, the System Status LED is still amber or blinking?

ANSWER: The System Status LED indicates the current status of system in real-time.

When the System Status LED turns amber or blinks, users have to check the event log in Smart Console and identify which event causes the error. The System Status LED will only turn back to normal (Off) when the error has been fixed.

NOTE. Clearing the event log in Smart Console will not turn System Status LED back to normal (Off).

Altos T350 F2 FAQ (Frequently Asked Questions)

26. Troubleshooting

1. I installed 32-bit Red Hat Enterprise Linux 6 on a 3 TB RAID volume. When I run the Disk Utility, it is only 2.2 TB available. No additional partition can be created in the free space.

ANSWER: This is due to the 1st RAID volume is more than 2TB. Please create the 1st RAID volume less than 2TB. This is the limitation of 32-bit Red Hat Enterprise Linux 6.

NOTE. You can install 64-bit Red Hat Enterprise Linux 6 in EFI mode with 1st RAID volume more than 2TB.

2. How do I know the Windows Server 2008 R2 is installed in EFI mode or Legacy mode?

ANSWER: Please check the partition type with Disk Manager. The EFI System Partition indicates the Windows Server 2008 R2 is installed with EFI mode. You could also check the partition type with diskpart command in Windows command line.

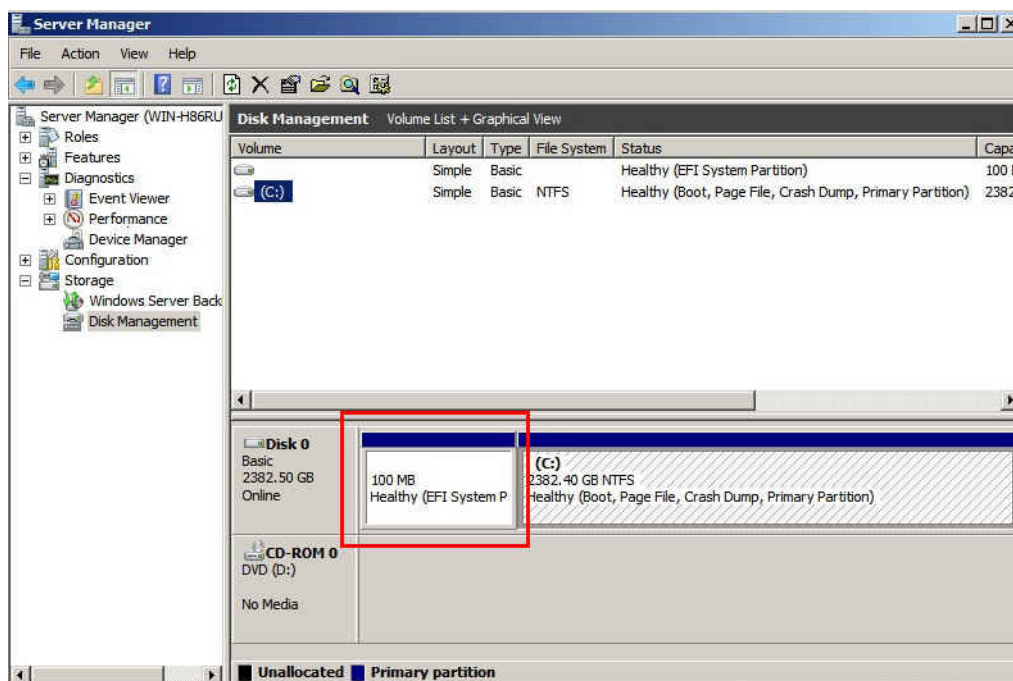

3. How do I know the SuSE Linux Enterprise Server is installed in EFI mode or Legacy mode?

ANSWER: Please check the partition type with "df -a" command. The EFI partition indicates

Altos T350 F2 FAQ (Frequently Asked Questions)

the SuSE Linux Enterprise Server is installed with EFI mode.

```
sles11sp1:~/Desktop # df -a
Filesystem            1K-blocks      Used Available Use% Mounted on
/dev/sda3             2113785016    2899984 2003510992   1% /
proc                  0              0          0 - /proc
sysfs                 0              0          0 - /sys
debugfs               0              0          0 - /sys/kernel/debug
devtmpfs              4014016        96      4013920   1% /dev
tmpfs                 4014016        100     4013916   1% /dev/shm
devpts                0              0          0 - /dev/pts
/dev/sda1             200580         9772    190808   5% /boot/efi
fusectl               0              0          0 - /sys/fs/fuse/connections
securityfs            0              0          0 - /sys/kernel/security
gvfs-fuse-daemon      0              0          0 - /root/.gvfs
```

4. How do I know the Red Hat Enterprise Linux 6 is installed in EFI mode or Legacy mode?

ANSWER: Please run the Disk Utility by applications → System tools → Disk Utility.

The Partition Type indicates the how the Red Hat Linux is installed.

In below example, RHEL 6 is installed in EFI mode

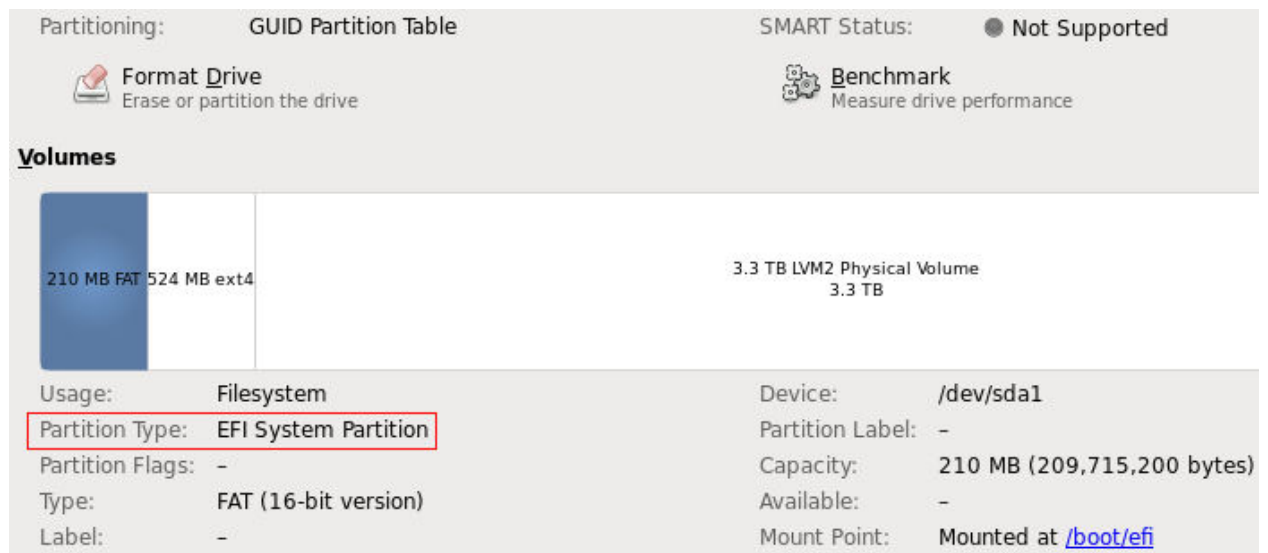

Partitioning: GUID Partition Table SMART Status: Not Supported

Format Drive: Erase or partition the drive Benchmark: Measure drive performance

Volumes

210 MB FAT 524 MB ext4 3.3 TB LVM2 Physical Volume 3.3 TB

Usage:	Filesystem	Device:	/dev/sda1
Partition Type:	EFI System Partition	Partition Label:	-
Partition Flags:	-	Capacity:	210 MB (209,715,200 bytes)
Type:	FAT (16-bit version)	Available:	-
Label:	-	Mount Point:	Mounted at /boot/efi

In below example, RHEL 6 is installed in Legacy mode

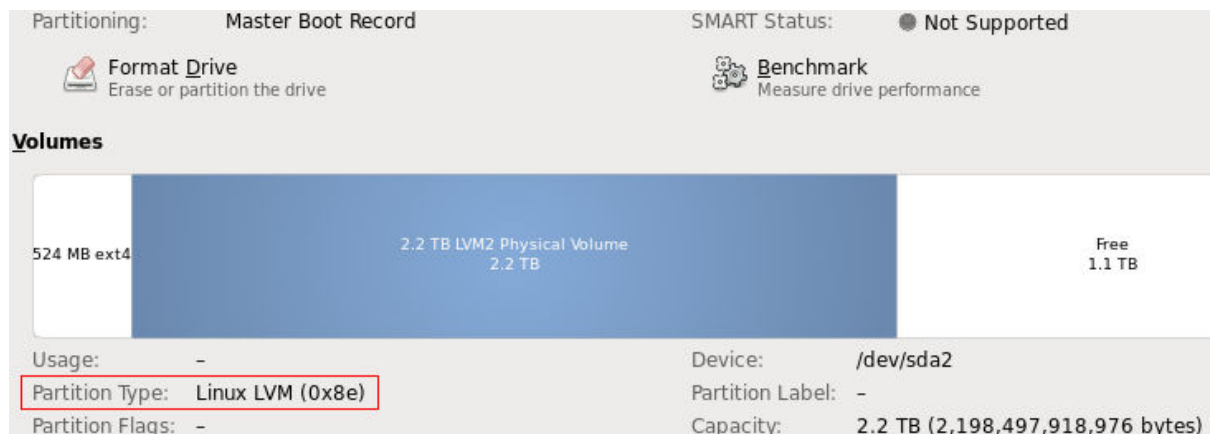

Partitioning: Master Boot Record SMART Status: Not Supported

Format Drive: Erase or partition the drive Benchmark: Measure drive performance

Volumes

524 MB ext4 2.2 TB LVM2 Physical Volume 2.2 TB Free 1.1 TB

Usage:	-	Device:	/dev/sda2
Partition Type:	Linux LVM (0x8e)	Partition Label:	-
Partition Flags:	-	Capacity:	2.2 TB (2,198,497,918,976 bytes)

5. How can I set the root password of onboard BMC and Smart Console?

ANSWER: Please enter BIOS Setup during POST

Altos T350 F2 FAQ (Frequently Asked Questions)

- a. Please select Server Management.
- b. Please select Server BMC LAN Configuration
- c. You would see below information:

User Configuration

User ID	[anonymous]
Privilege	[Administrator]
User Status	[Disabled]
User Name	anonymous
User Password	

- d. Please change the User ID to root and select User Password to set the password.

27. Video

1. What's the video controller of Altos T350 F2?

ANSWER: Matrox G200 2D video graphics controller with 16 MB video memory.

28. Virtualization

1. Do I still need to install the virtualization software since Altos T350 F2 supports Intel VT (Virtualization Technology)?

ANSWER: Yes, you still need to install VMware ESXi or Windows Server 2012 Hyper-V to support virtualization on Altos T350 F2.

2. Does Altos T350 F2 support Intel VT-i?

ANSWER: No.

Altos T350 F2 supports VT-x technology which is identical to VT-i on Intel Itanium processors.

3. Does Altos T350 F2 support Intel VT-d?

ANSWER: Yes.

4. Is Intel VT a necessary requirement for virtualization?

ANSWER: This depends on virtualization software.

Windows Server 2008 R2 Hyper-V requires VT-x.

5. Can Altos T350 F2 support VMware ESXi 5?

ANSWER: Yes, Altos T350 F2 is certified with VMware ESXi 5

6. Can Altos T350 F2 support Hyper-V?

ANSWER: Yes, Altos T350 F2 is certified with Windows Server 2008 R2 with Hyper-V.

7. Can Altos T350 F2 support Hyper-V Server 2012?

ANSWER: Yes, Altos T350 F2 is certified with Windows Server 2012 with Hyper-V.

According to Microsoft, there is no specific certification program for Hyper-V Server 2012. For servers are certified with Windows Server 2012 with Hyper-V, Hyper-V Server 2012 can be supported.

8. Is Intel VT a necessary requirement for Hyper-V?

ANSWER: Yes, Hyper-V requires

- x64-based processor such as a 64 or AMD-64.
- Hardware-assisted virtualization (like Intel VT, AMD-V)
- Hardware DEP (data execution protection), such as Intel XD (eXecute Disable Bit) or AMD EVP (Enhanced Virus Protection).

More information can be found at:

<http://www.microsoft.com/servers/hyper-v-server/system-requirements.mspx>

9. Can Altos T350 F2 support Xen?

ANSWER: Yes, Altos T350 F2 is certified with below Linux and can support Xen.

- SUSE Linux Enterprise Server 11 SP2

10. Which Guest OS can Altos T350 F2 support?

ANSWER: This depends on the support of virtualization software.

Altos T350 F2 FAQ (Frequently Asked Questions)

For example, VMware ESXi 5 can support Windows NT 4.0 as guest operating system.

But Altos T350 F2 is not tested with Windows NT 4.0. Altos T350 F2 is not certified with Windows NT 4.0, either.

11. Can I assign different VM (Virtual Machine) to different processors?

ANSWER: This depends on the support of virtualization software.

For example, there is no processor affinity with Microsoft Virtual Server 2005 R2—meaning that individual CPUs are not assigned to individual virtual machines—the maximum that you can allocate to any given virtual machine is 100 percent of one CPU. If you want to allocate the equivalent of one entire CPU to a virtual machine, specify 100 percent as its reserved capacity.

12. How do I create virtual machine and install guest operating system on Altos T350 F2?

ANSWER: This depends on the support of virtualization software.

Please refer to the Administrator Guide or Installation Guide of related virtualization software.

13. Is VMware a free software?

ANSWER: Yes, VMware Server is free.

14. Where can I download VMware Server?

ANSWER: Please download VMware Server at:

<http://www.vmware.com/download/server/>